

ZIWEI PALACE HP158

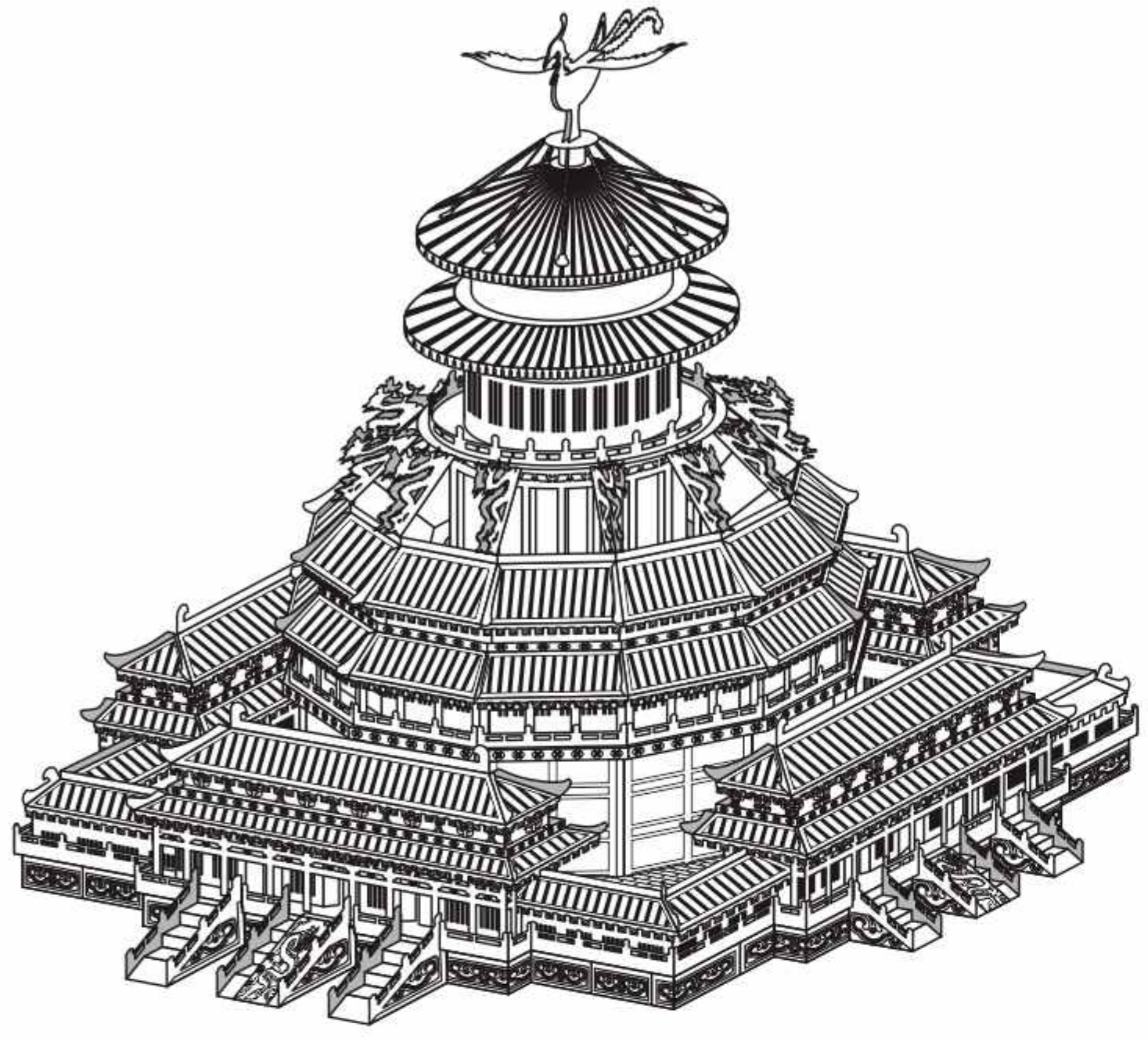

CP-ASSY-HP158#-A1-20200617

Installation Reminder

- Prepare tools:

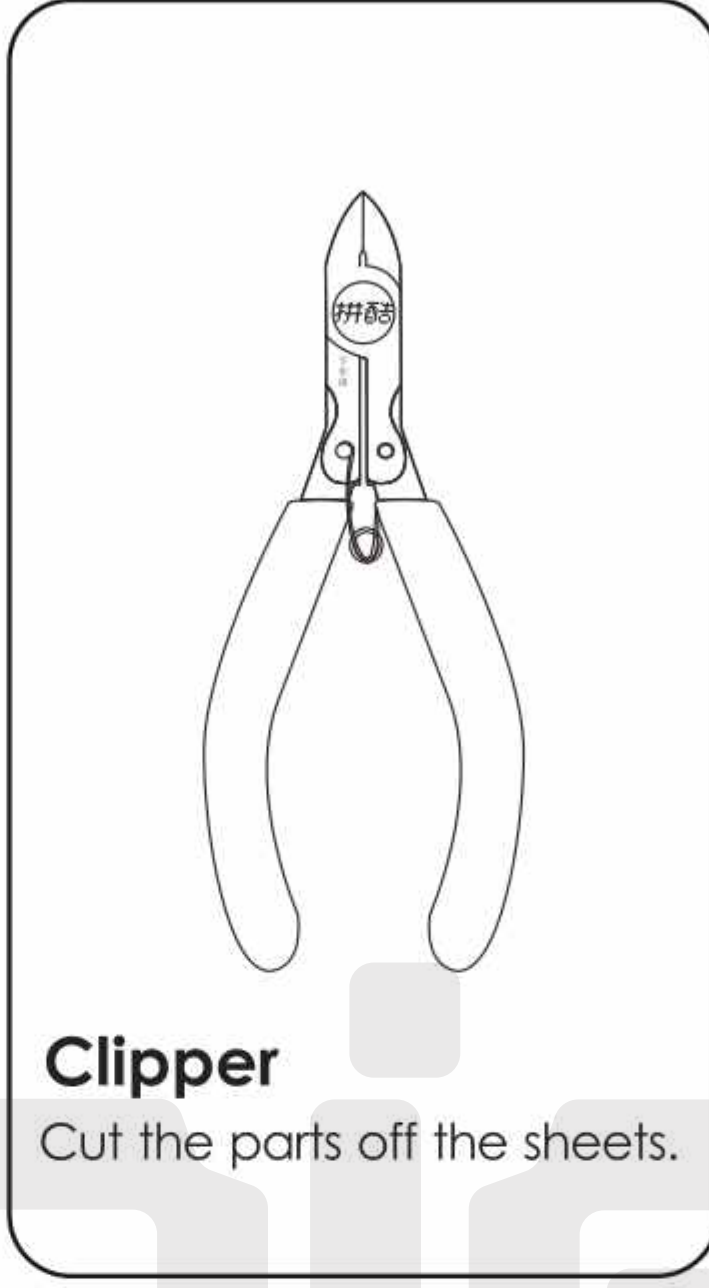

Clipper

Cut the parts off the sheets.

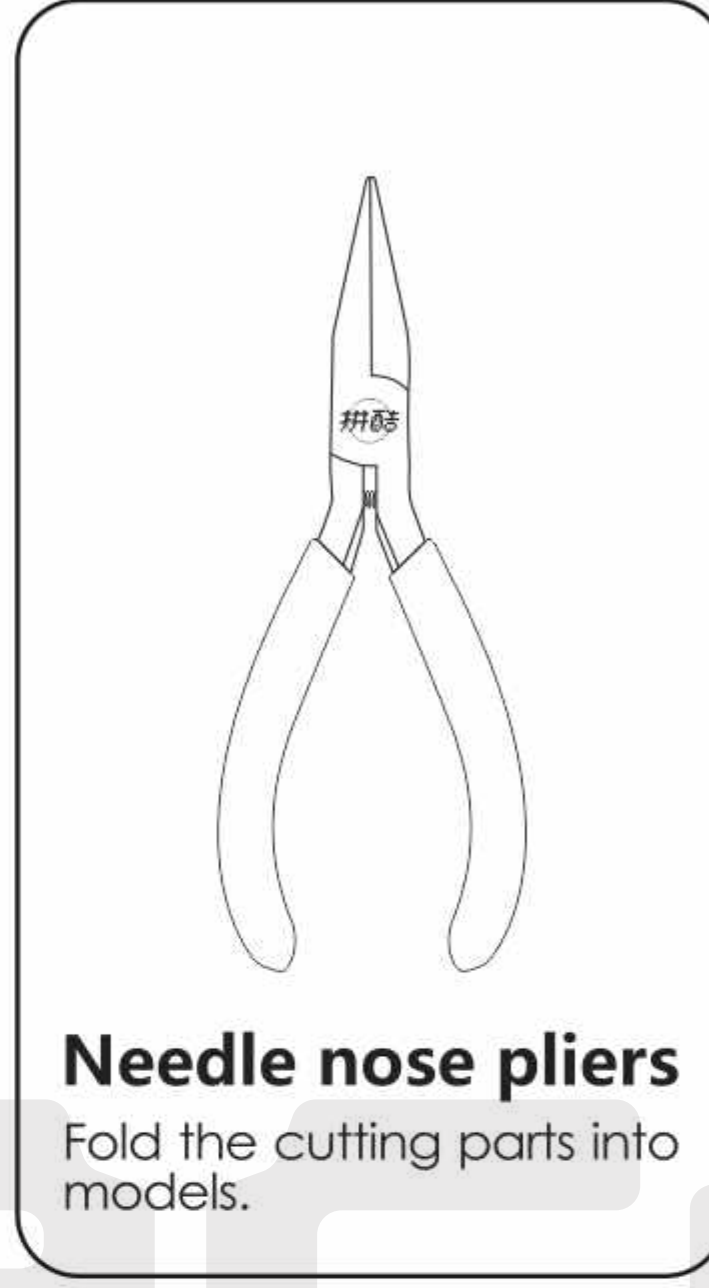

Needle nose pliers

Fold the cutting parts into models.

It is recommended to use piececool authentic assembly tools to build or fix the design. It is tailor made for the metal pieces and user friendly.

⚠ Please handle the metal trim carefully to prevent scratches.

Installation Method:

a. Remove the parts

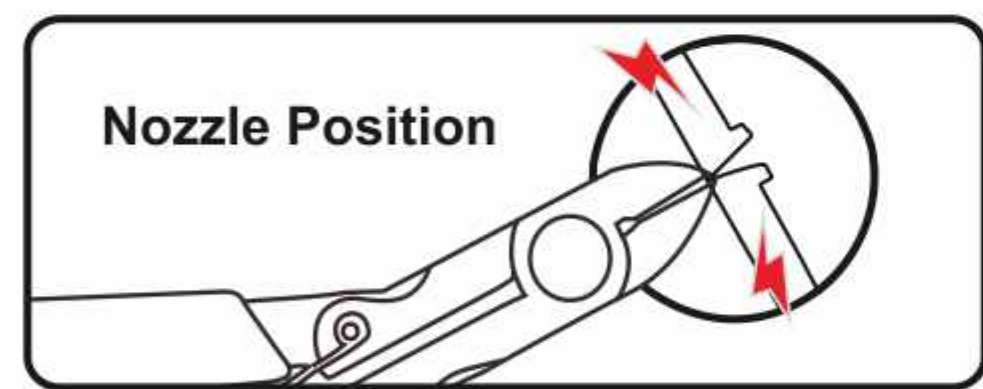

Please use the clipper to cut the nozzle position and remove the parts.

b. Identify the parts

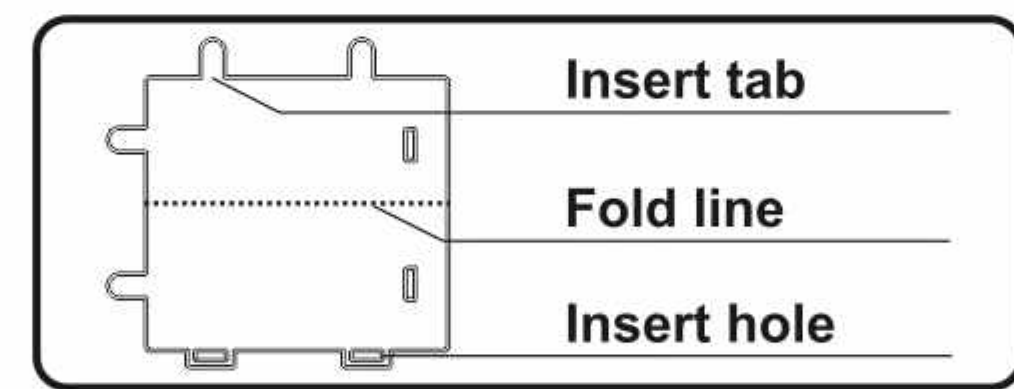

Identify the insert tab, fold line and the insert hole.

c. Folding the parts

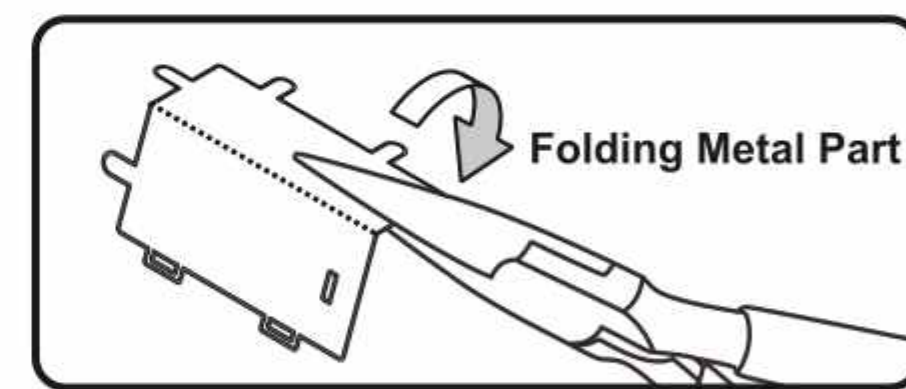

Please use the Needle nose pliers to fold the cutting parts into models.

d. Retaining the parts

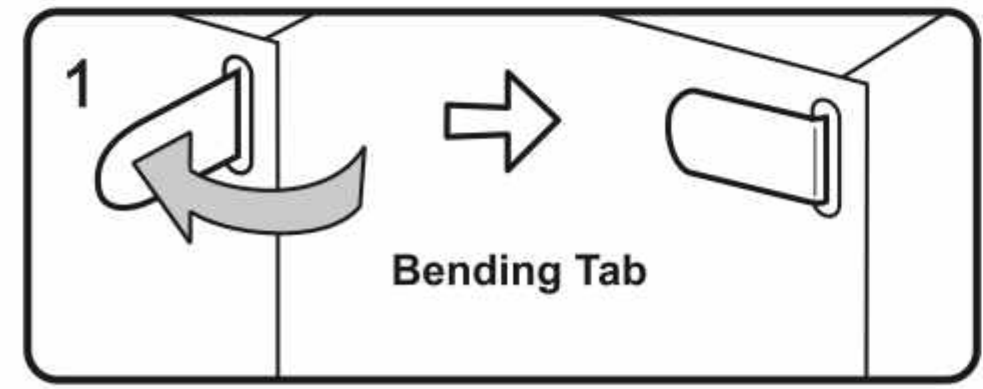

1 Insert the hole, bending tab with angle 90°

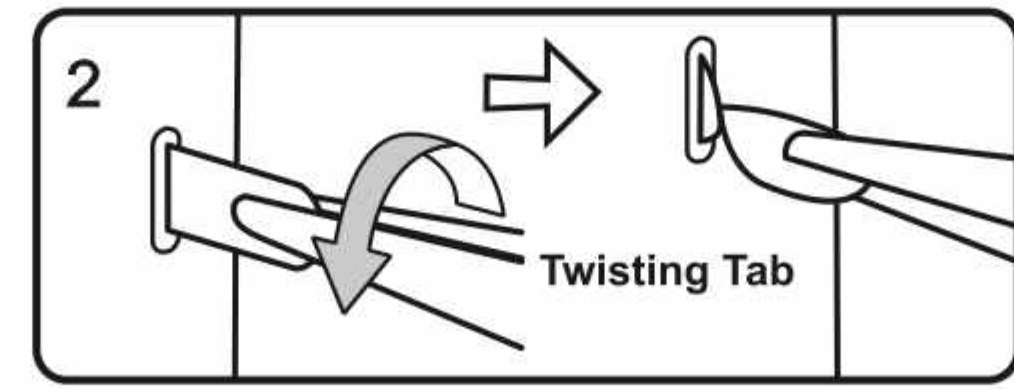

2 Insert the hole, twisting tab with angle 90°

Attention:

- E** Engraved / Color side
- NE** Non-engraved / Silver side
- !** Attention Point
- ||** Keep the parts symmetrical

When cutting metal parts, please do not cut the "insert tab" as "nozzle position". Only cut the parts of the current step when cutting the parts. Do not cut all the parts at one time to avoid loss.

When encountering the parts of the folding line, please pay attention to the front and back of the metal sheet and the direction of the folding. According to the direction indicated in the instruction, cut lightly and fold slowly. It is best to fold it once. Do not fold it repeatedly to avoid damage to the parts.

Assembly Guide

Step 01

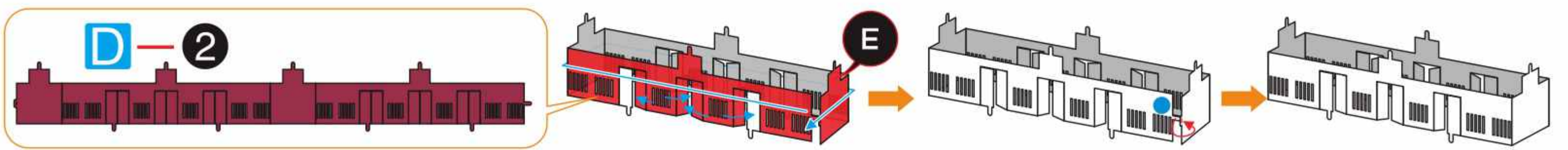
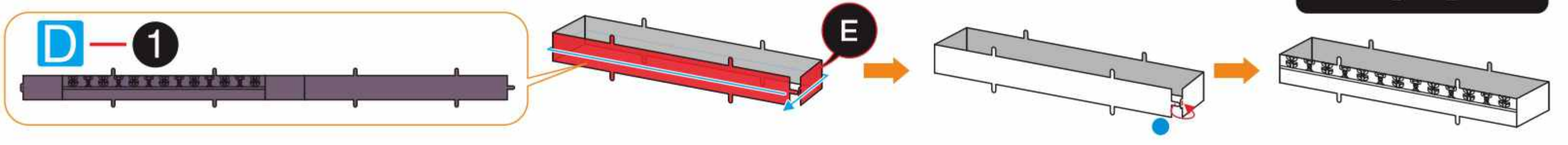

Step 02

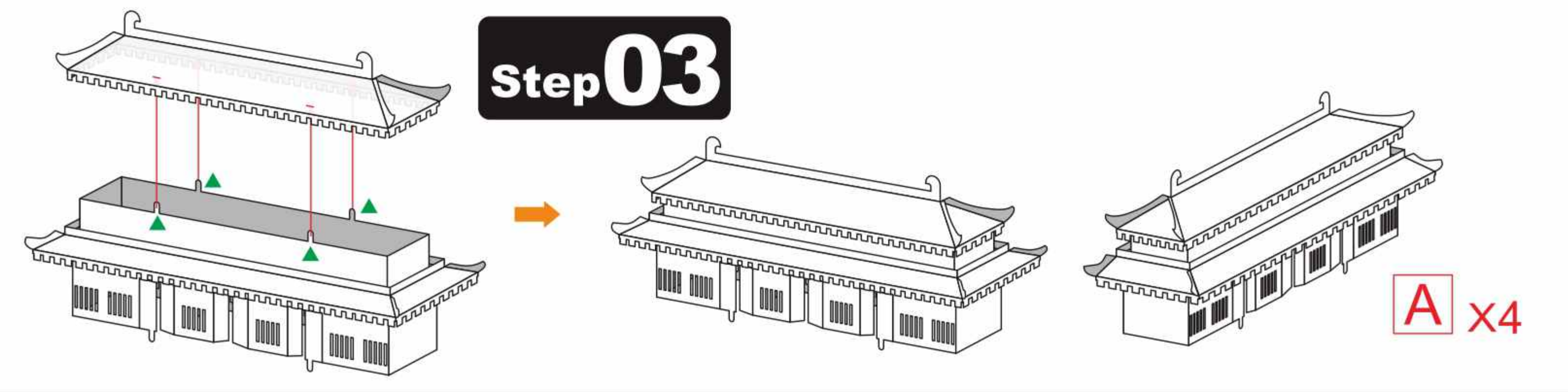
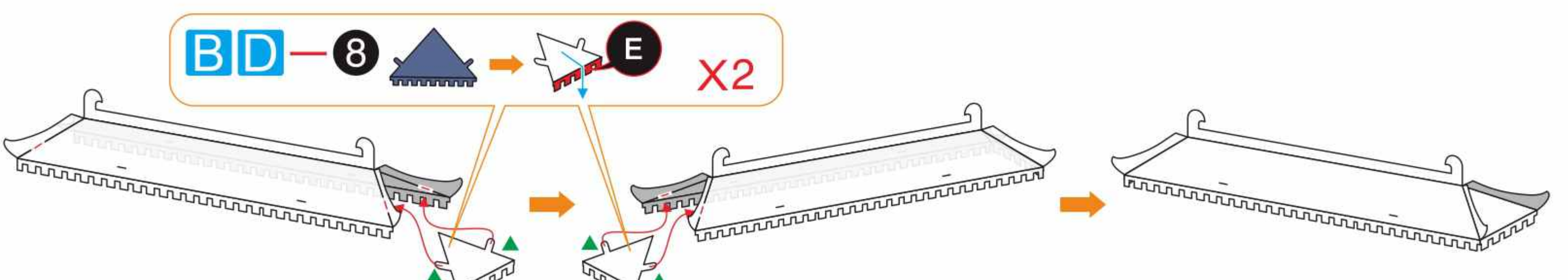
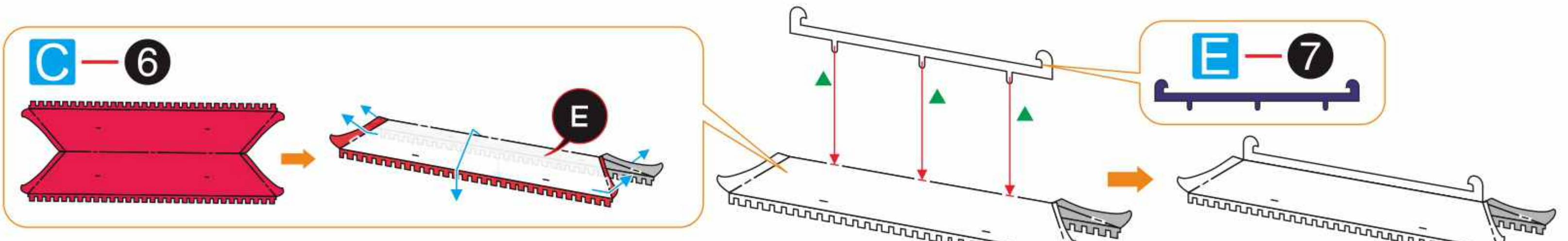
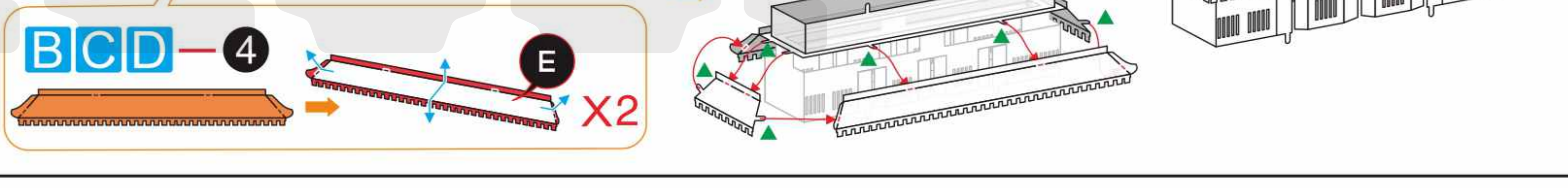
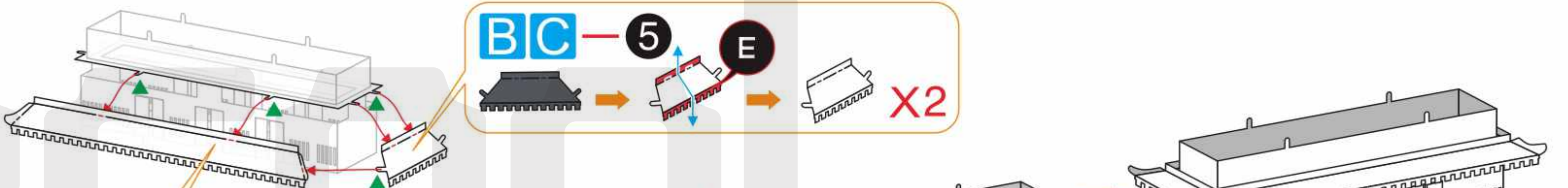
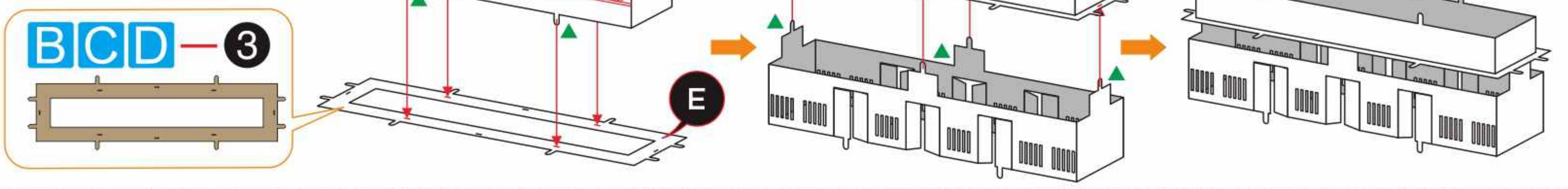

1 2
3 4

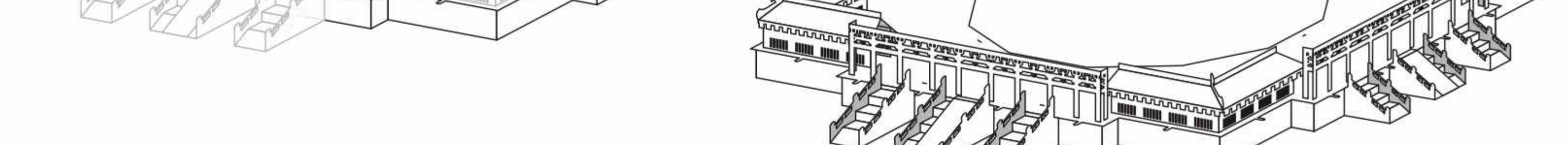
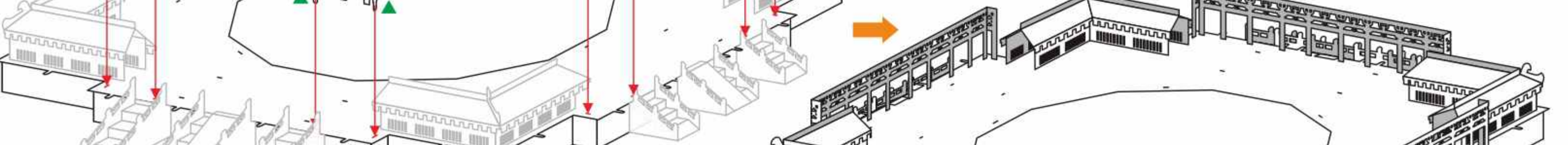
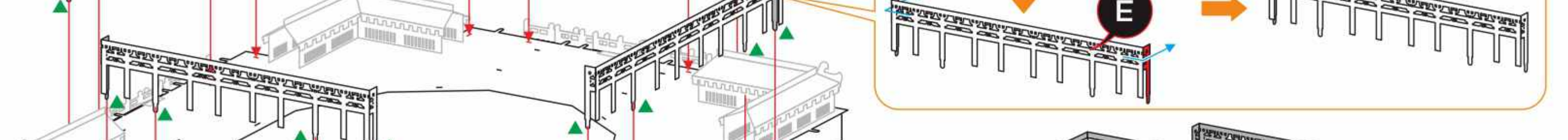
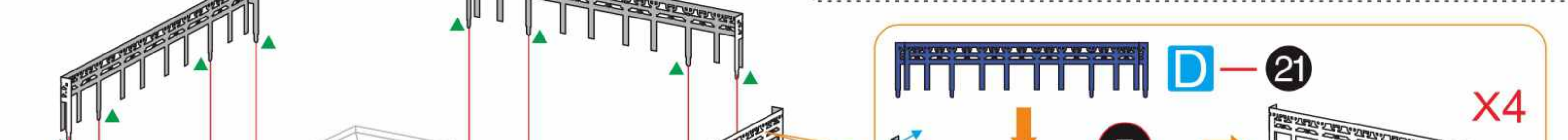
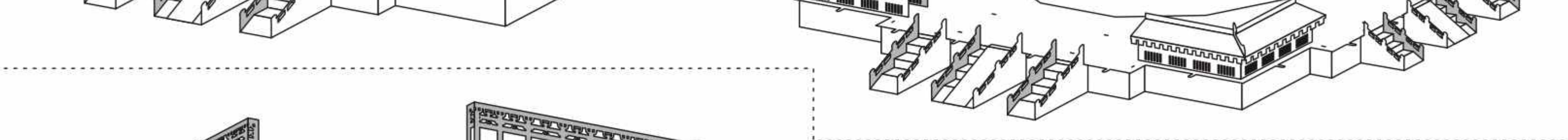
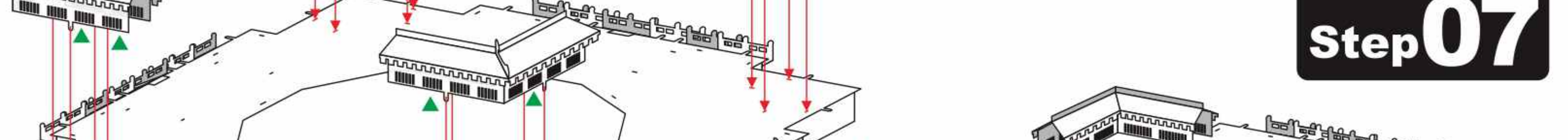
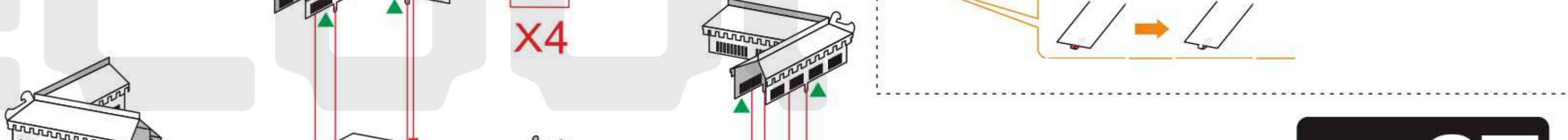
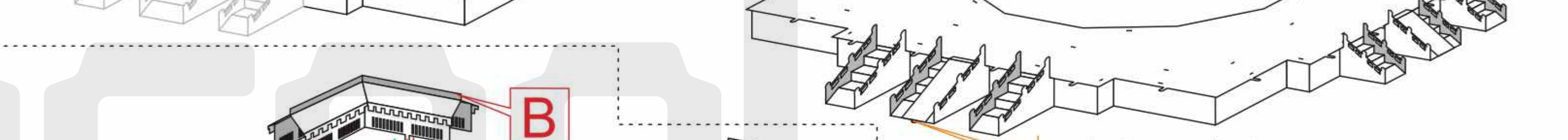
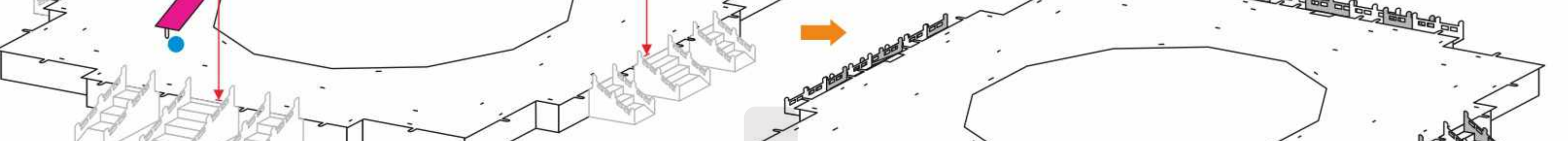
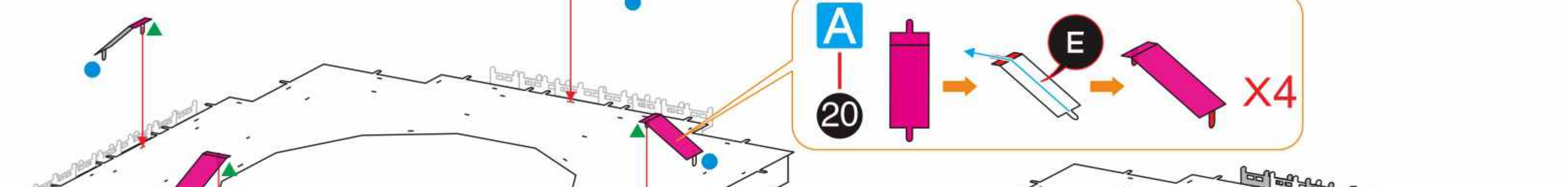
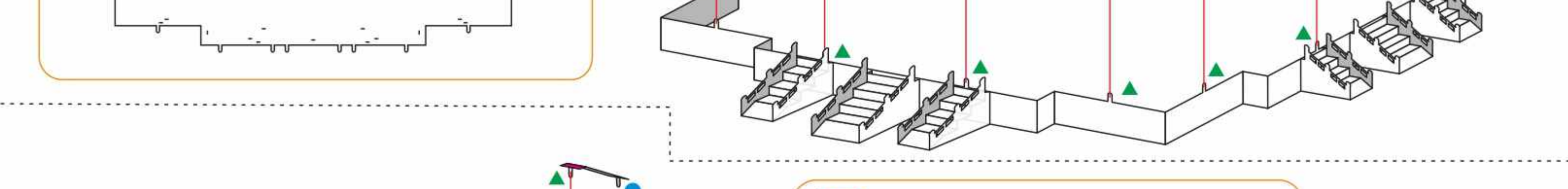
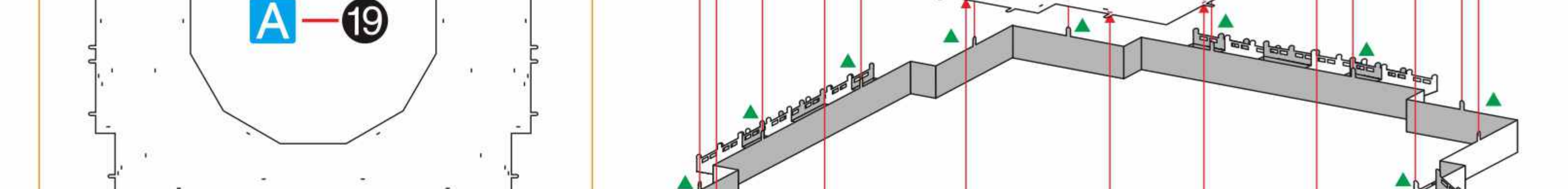
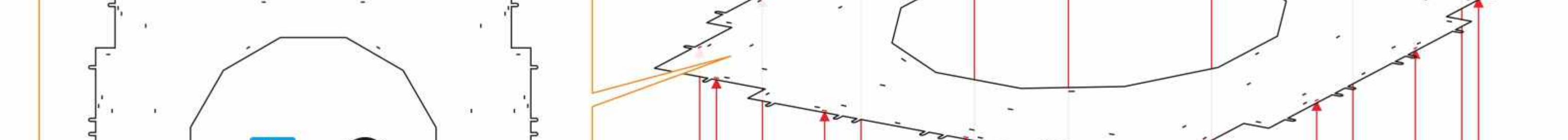
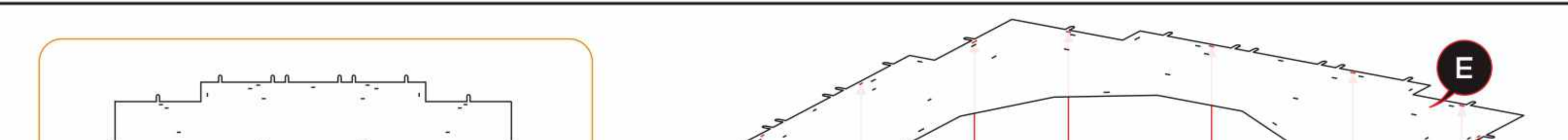
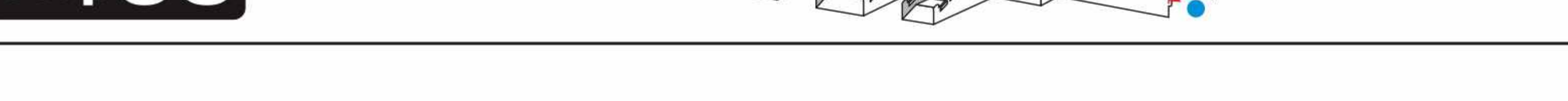
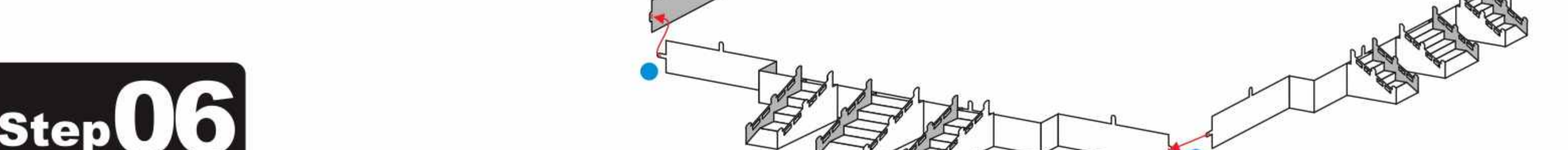
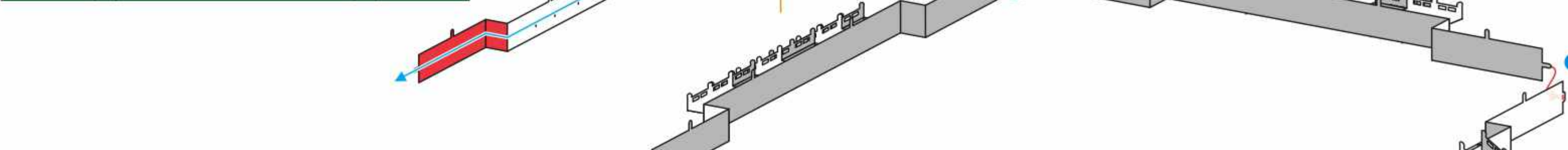
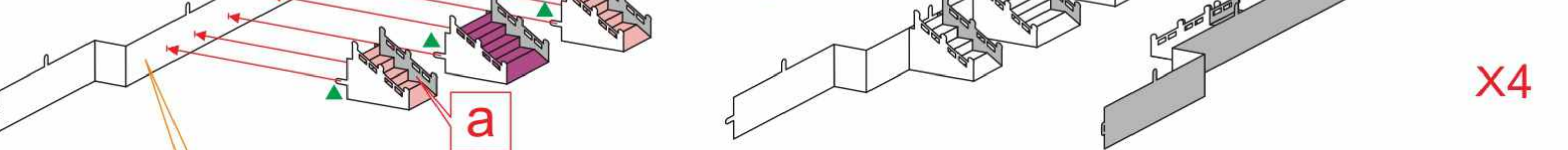
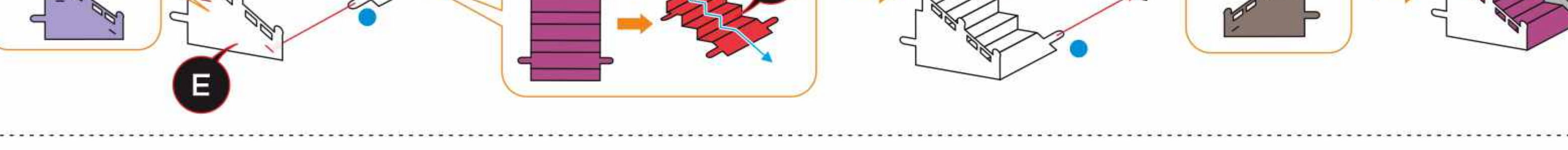
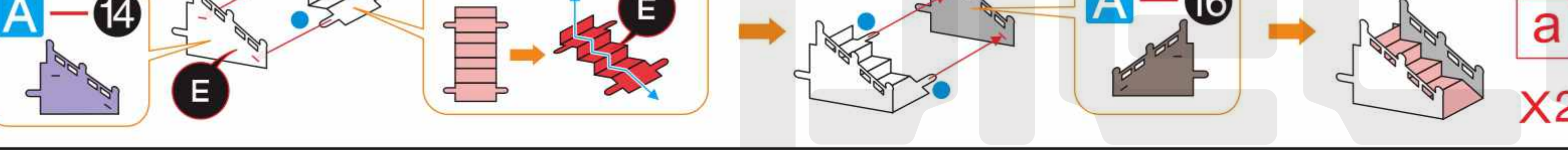
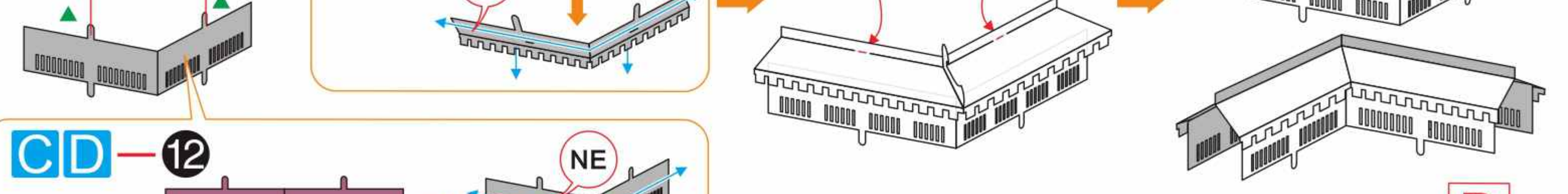
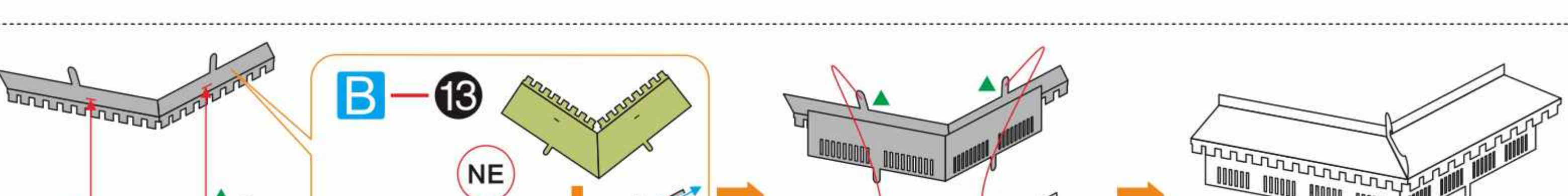
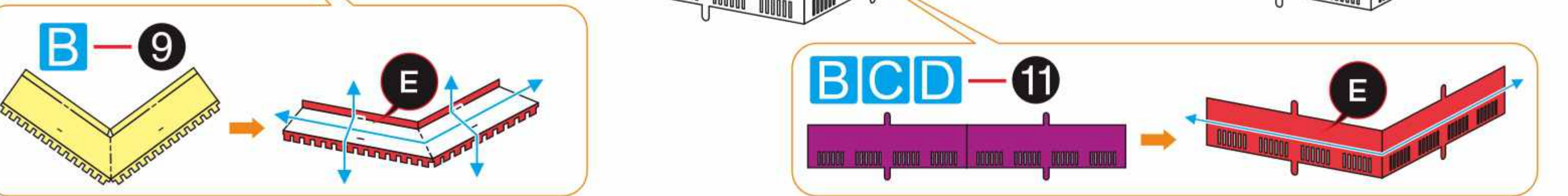
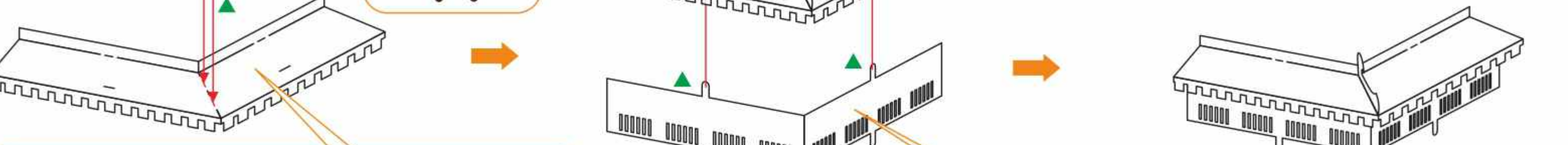
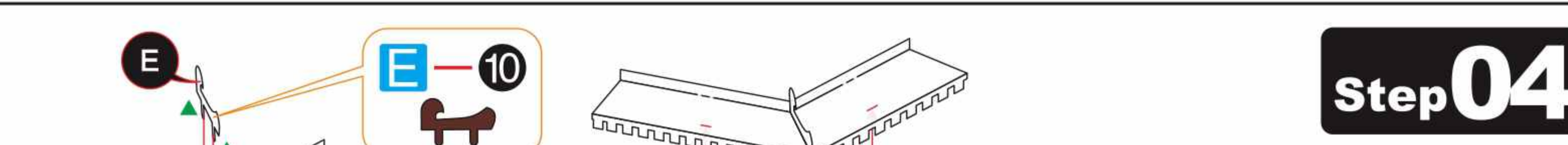

Step 07

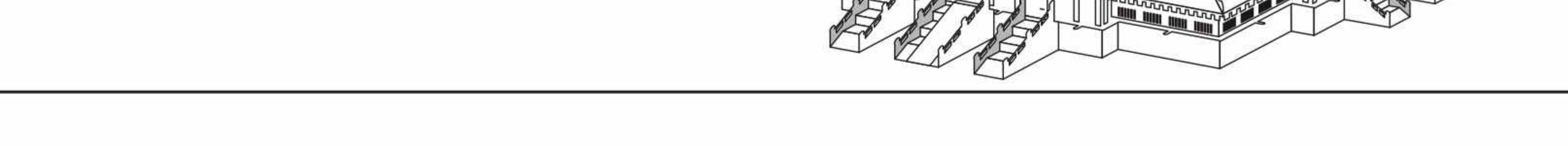
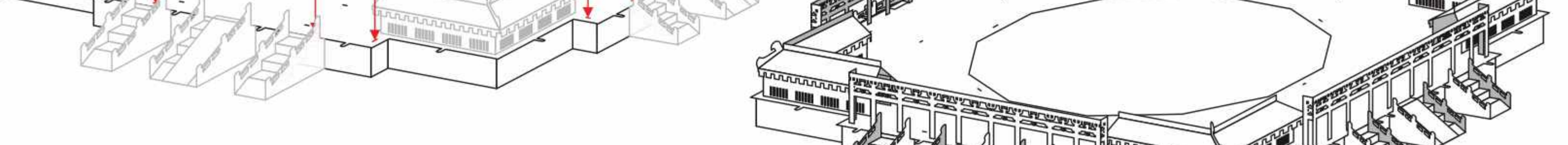
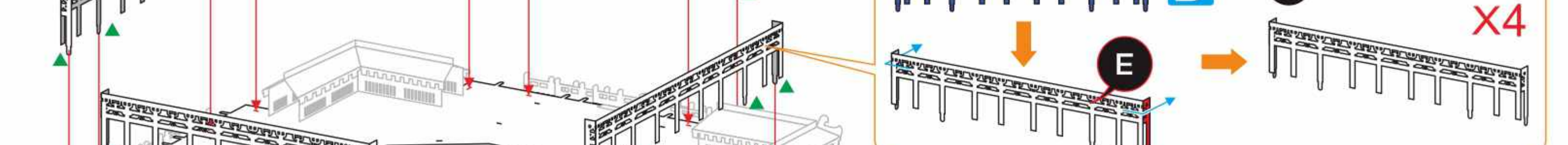
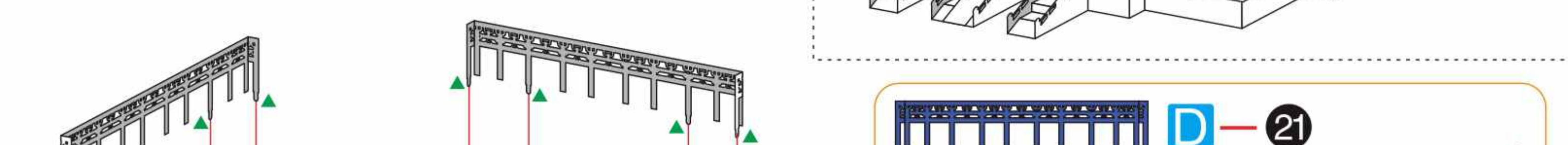
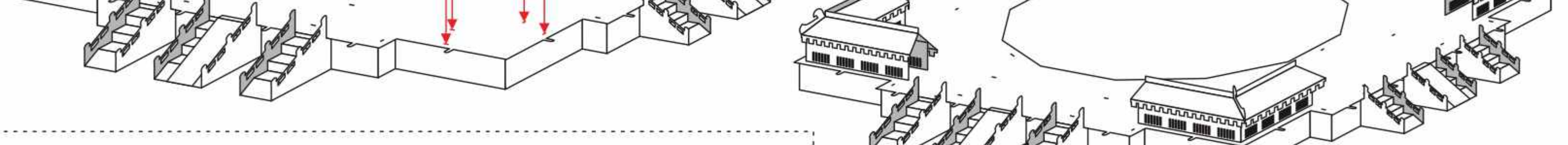
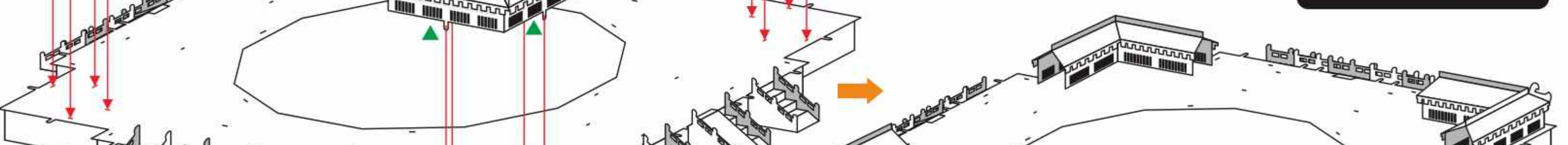

Step 08

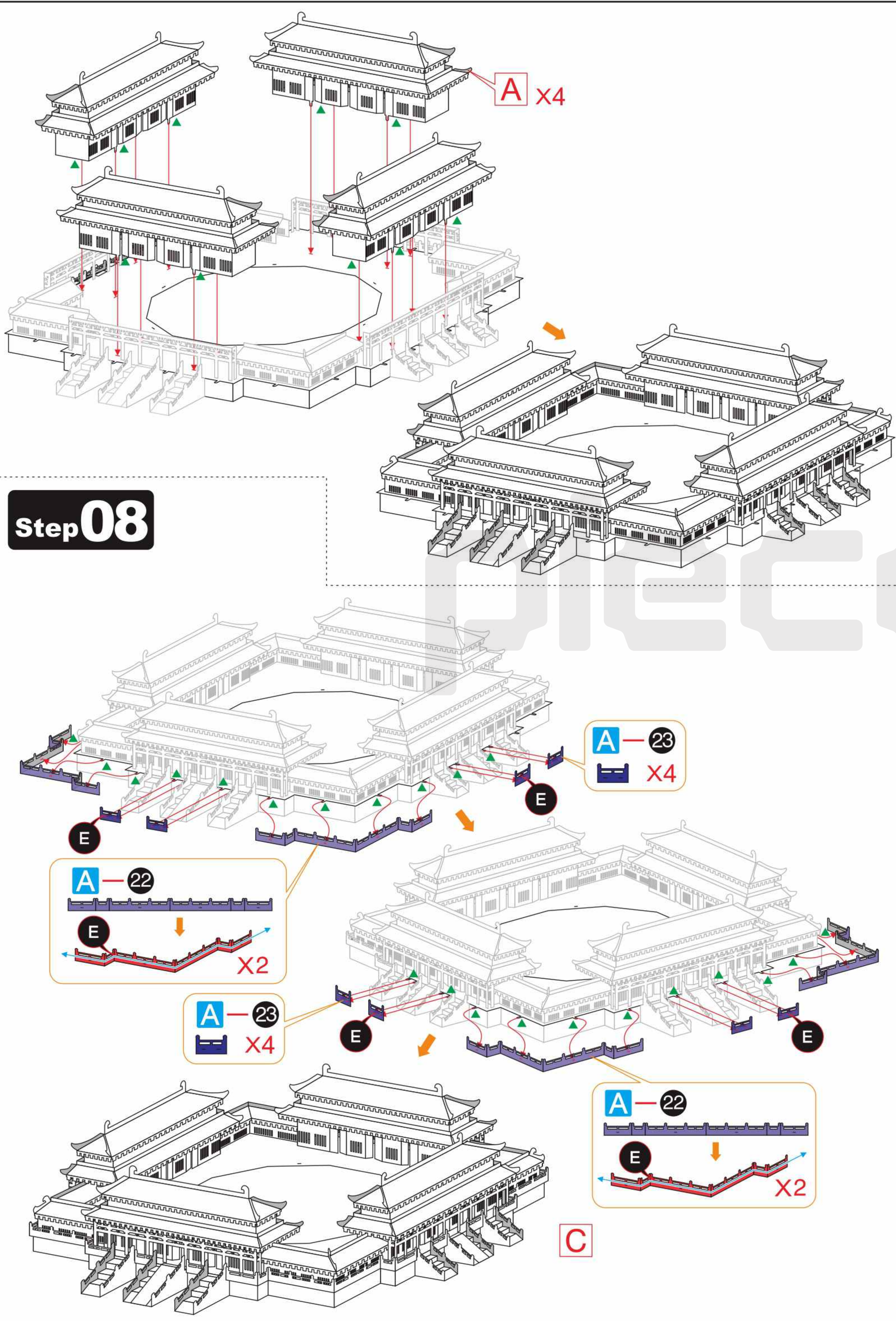

Step 09

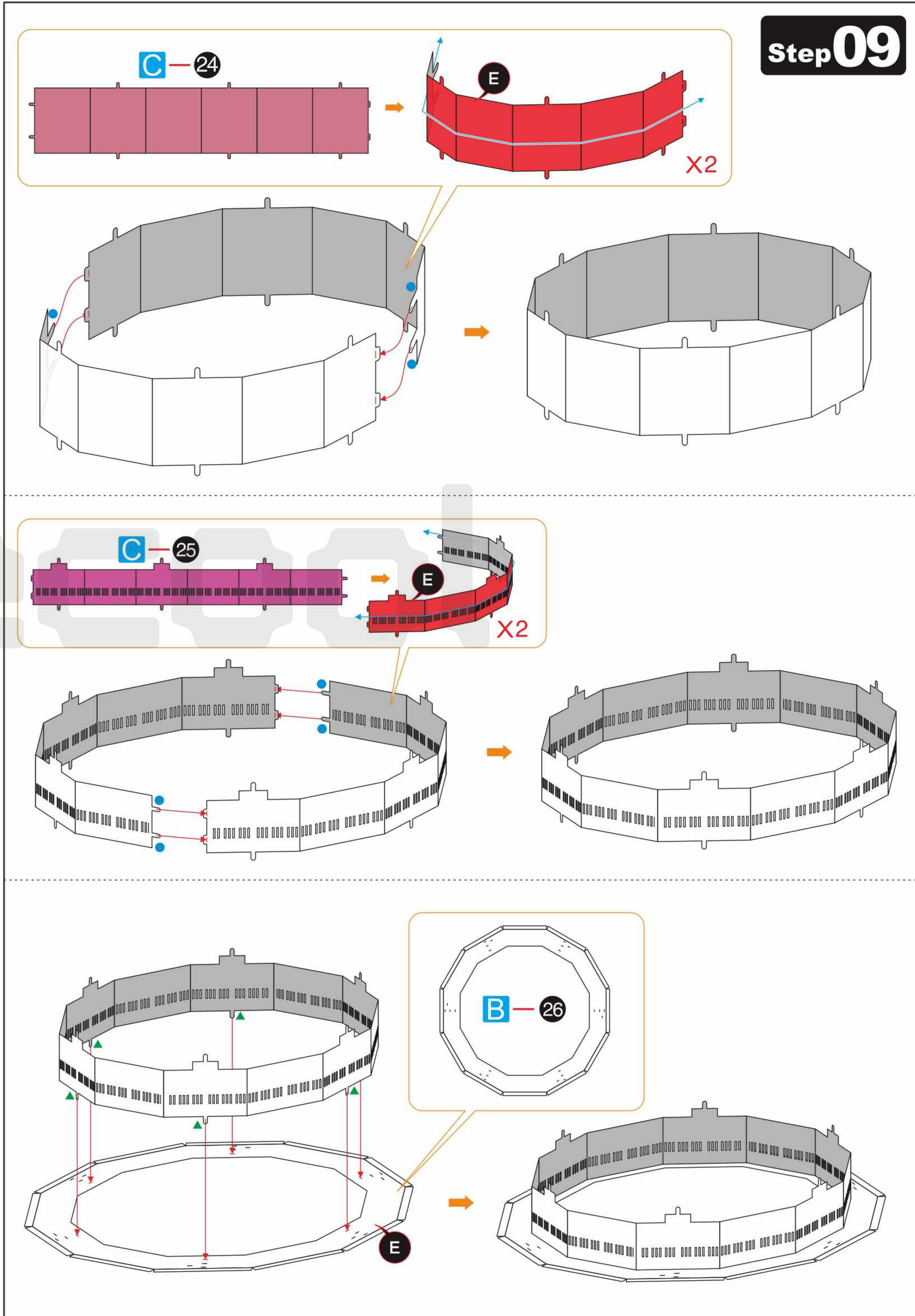

5
6
7
8

Step 10

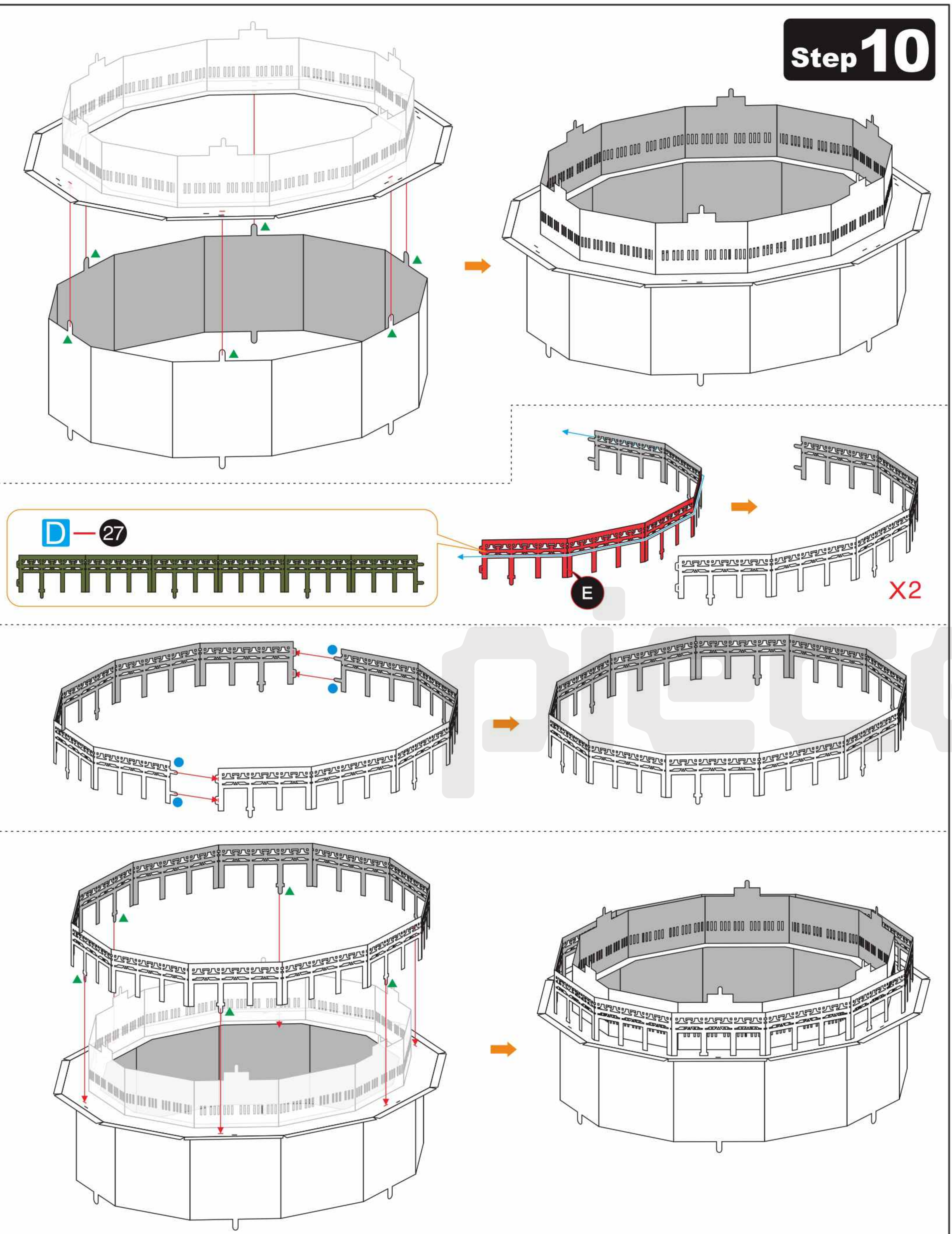

Step 12

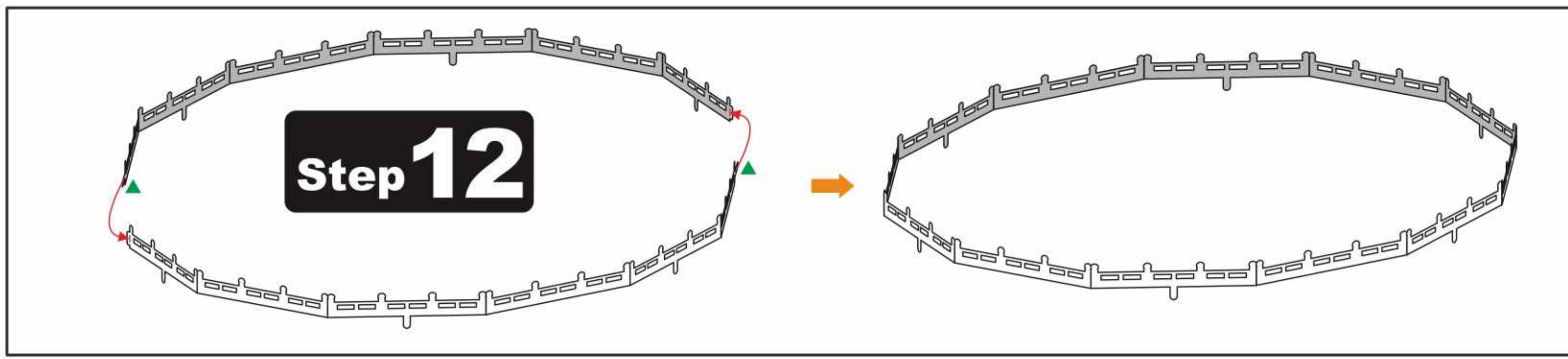

Step 13

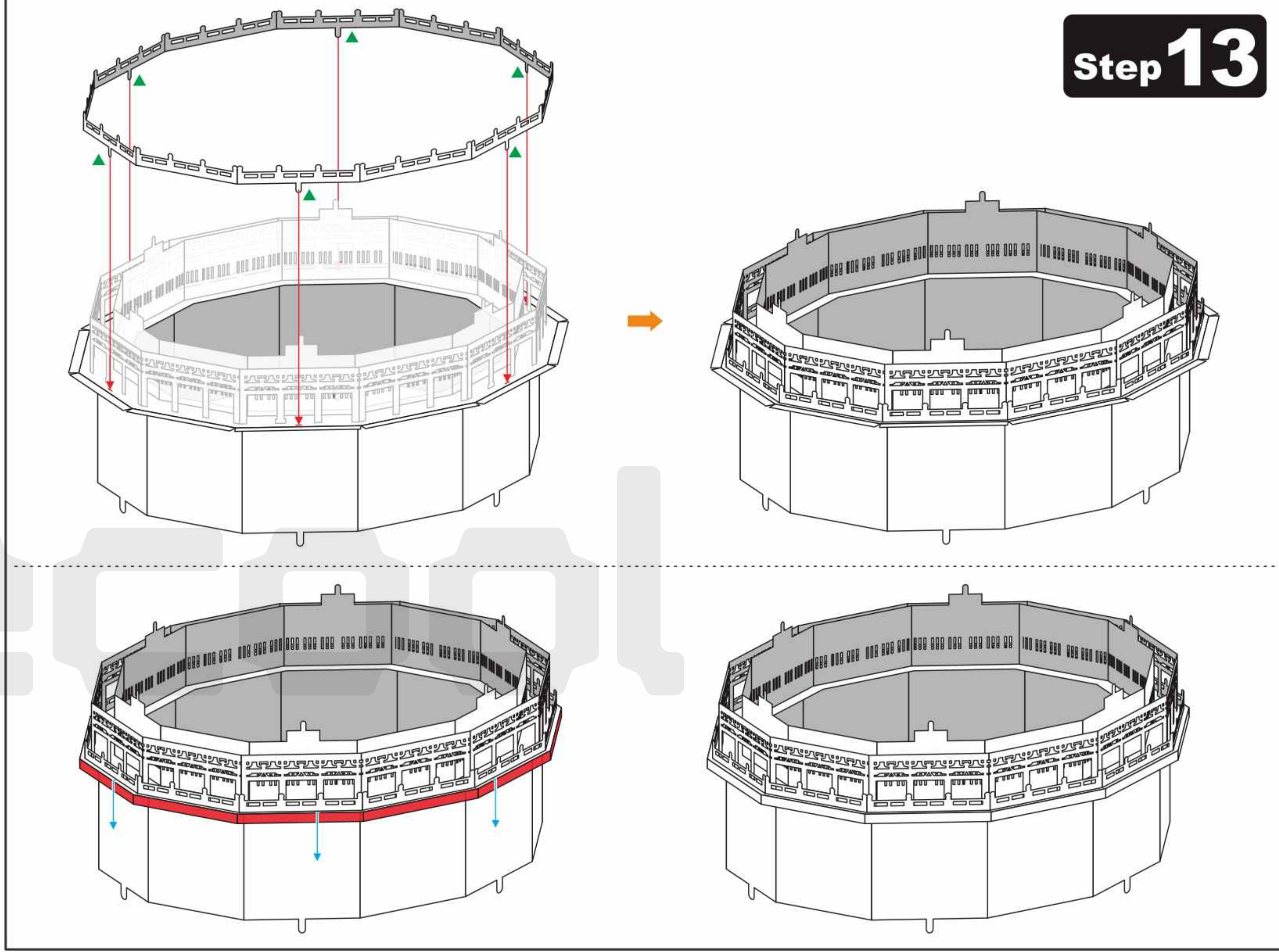

Step 14

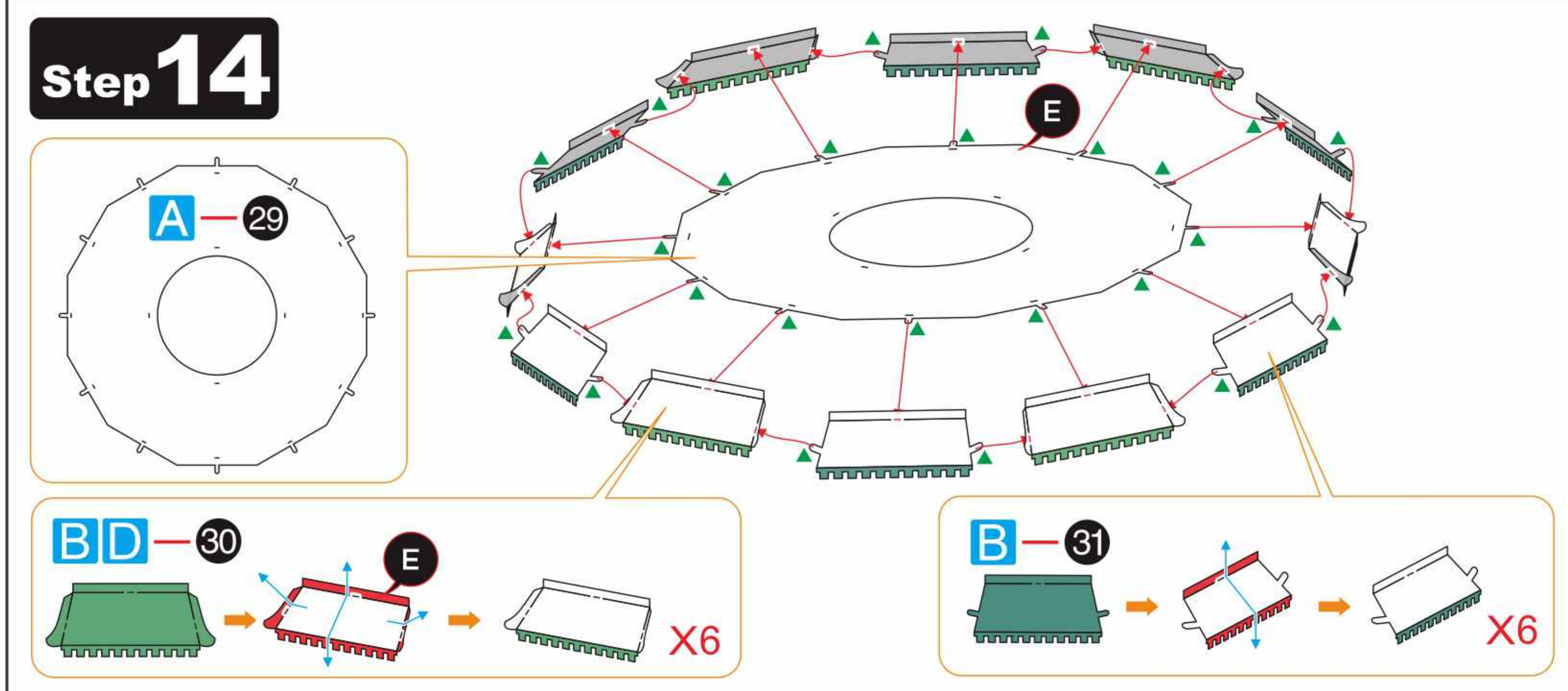

Step 11

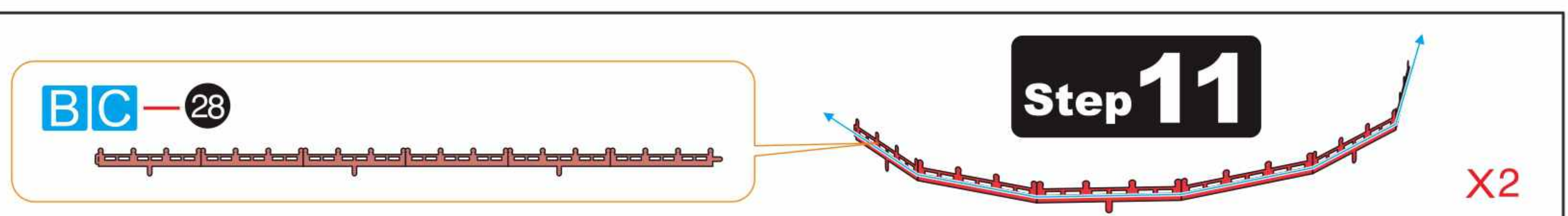

Step 15

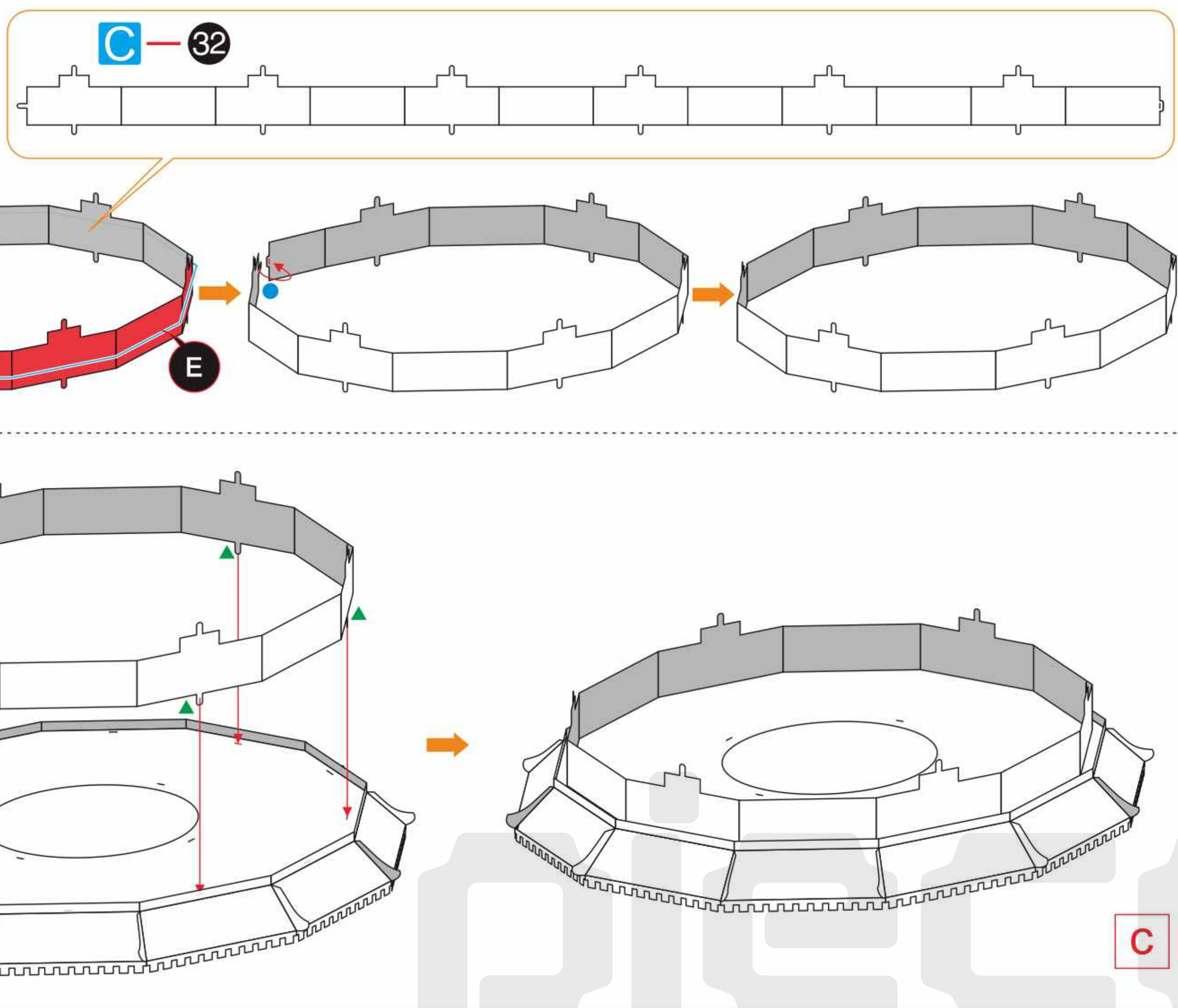

Step 16

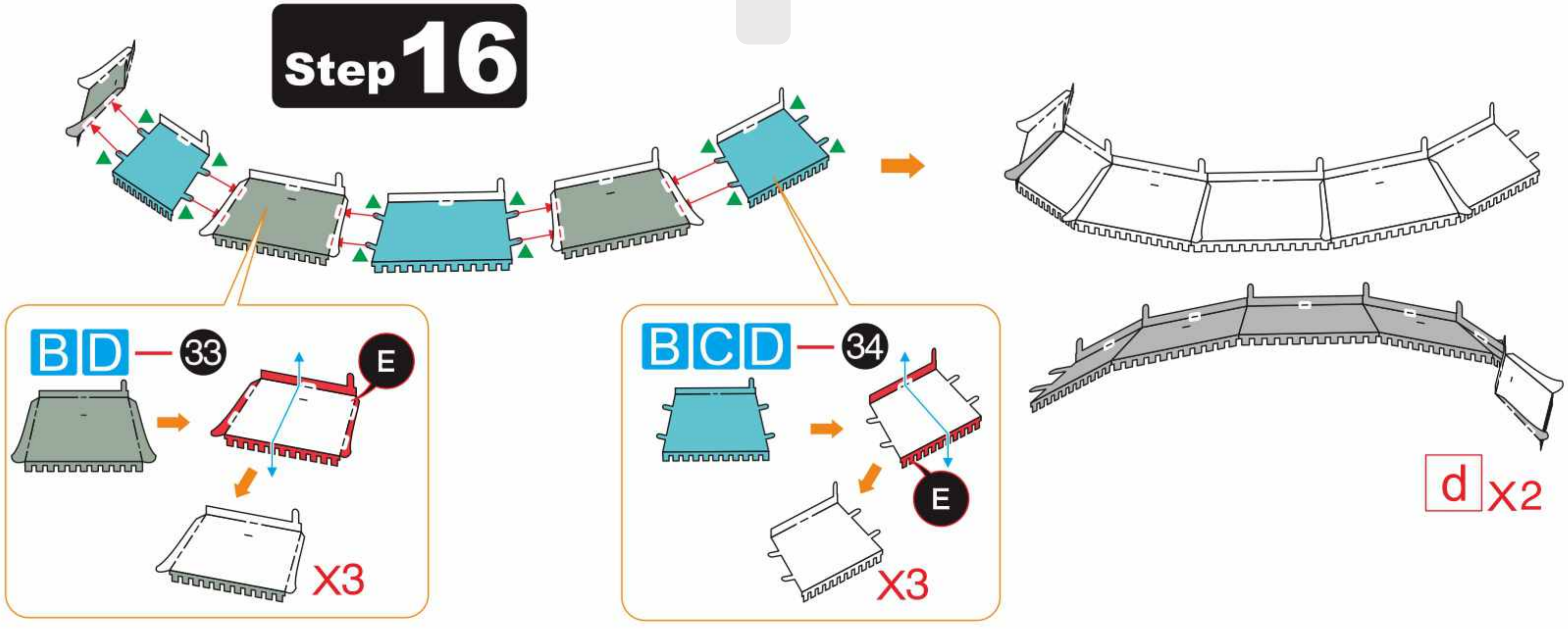

Step 17

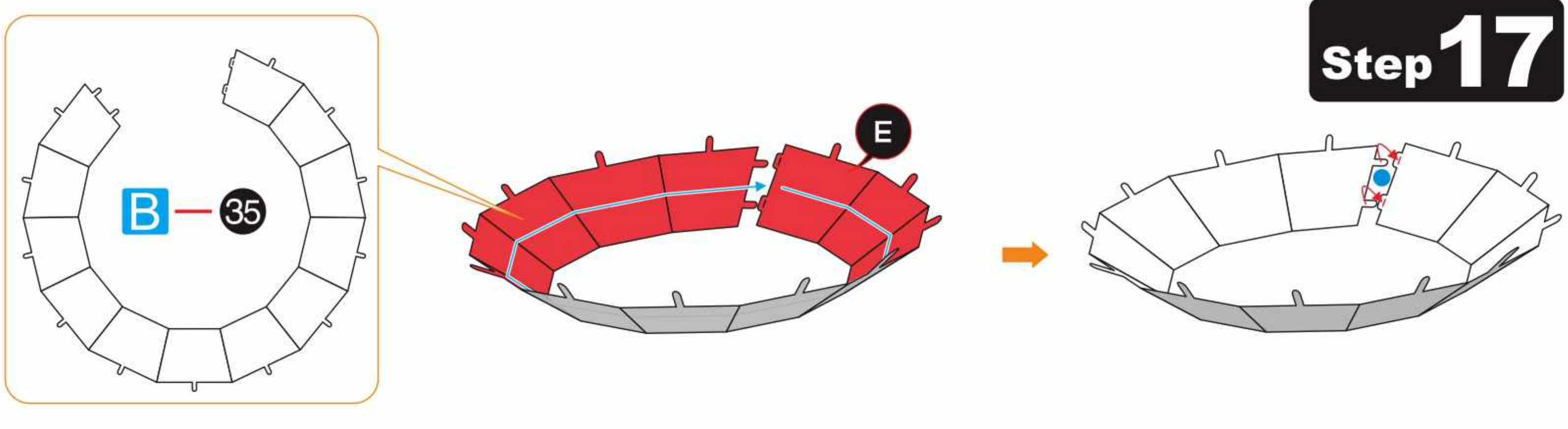

Step 18

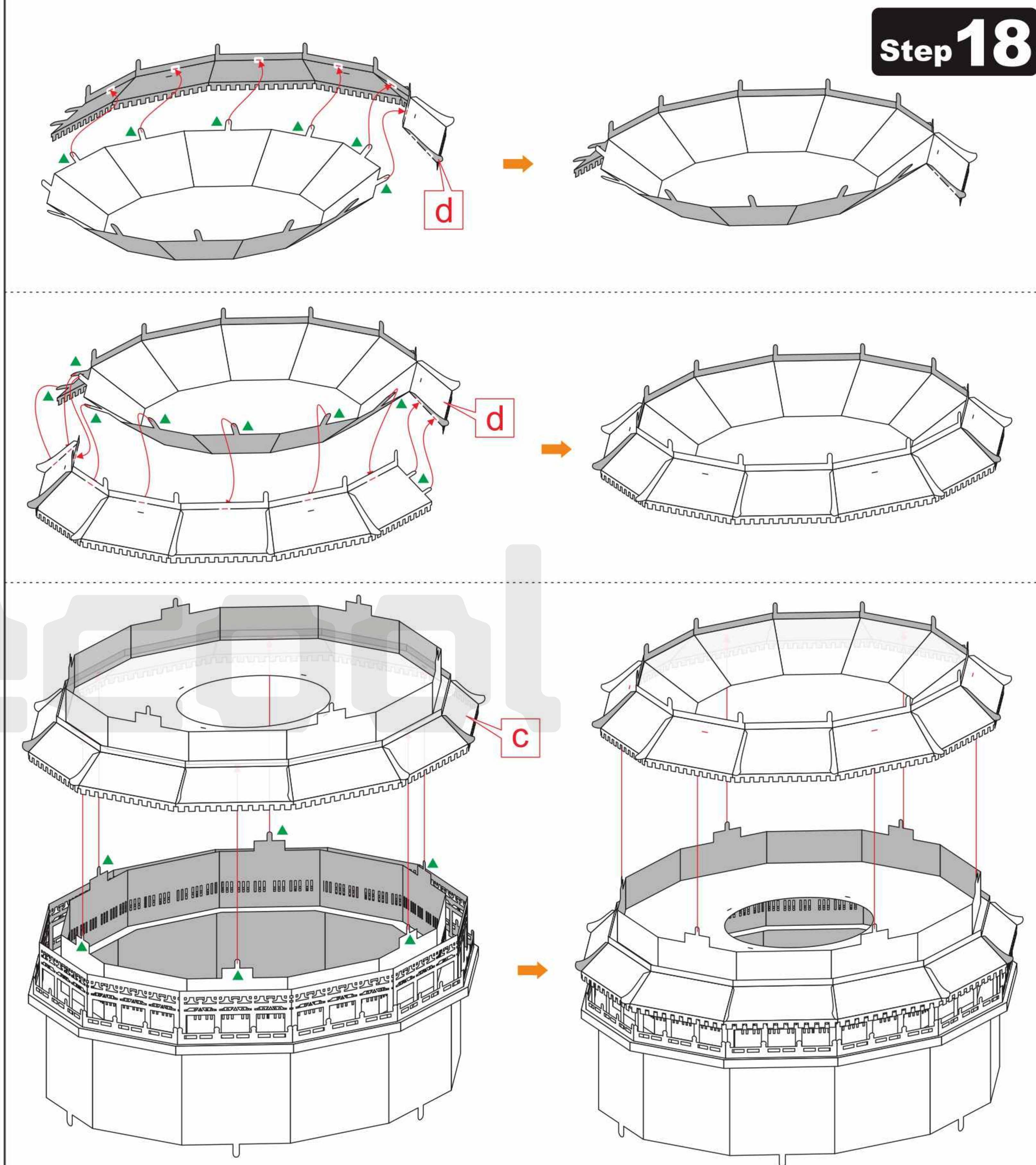

Step 19

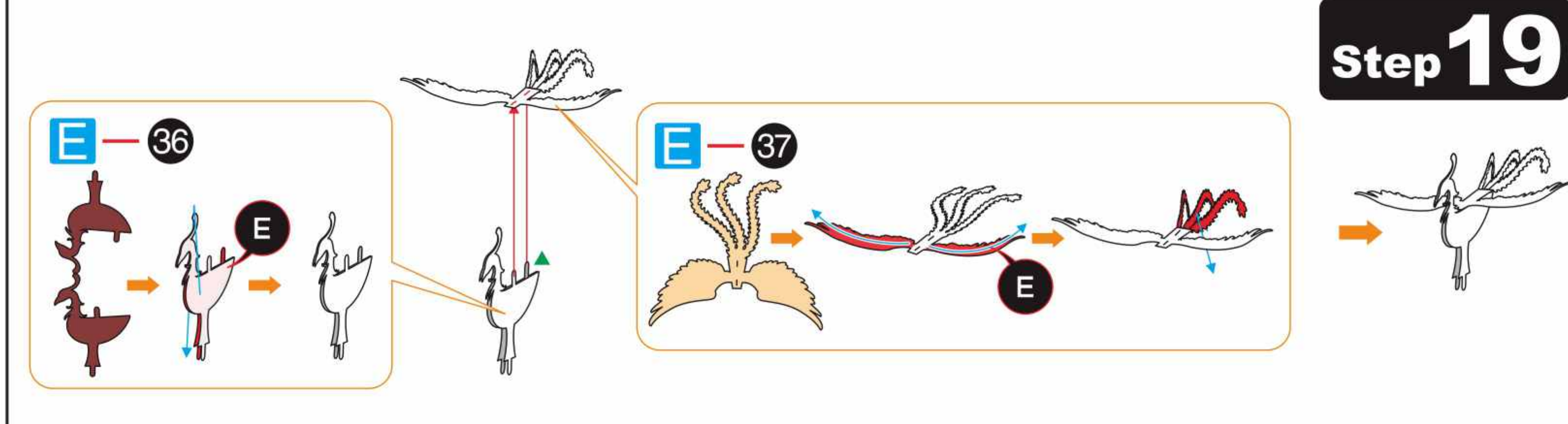

9 10
11 12

Step 20

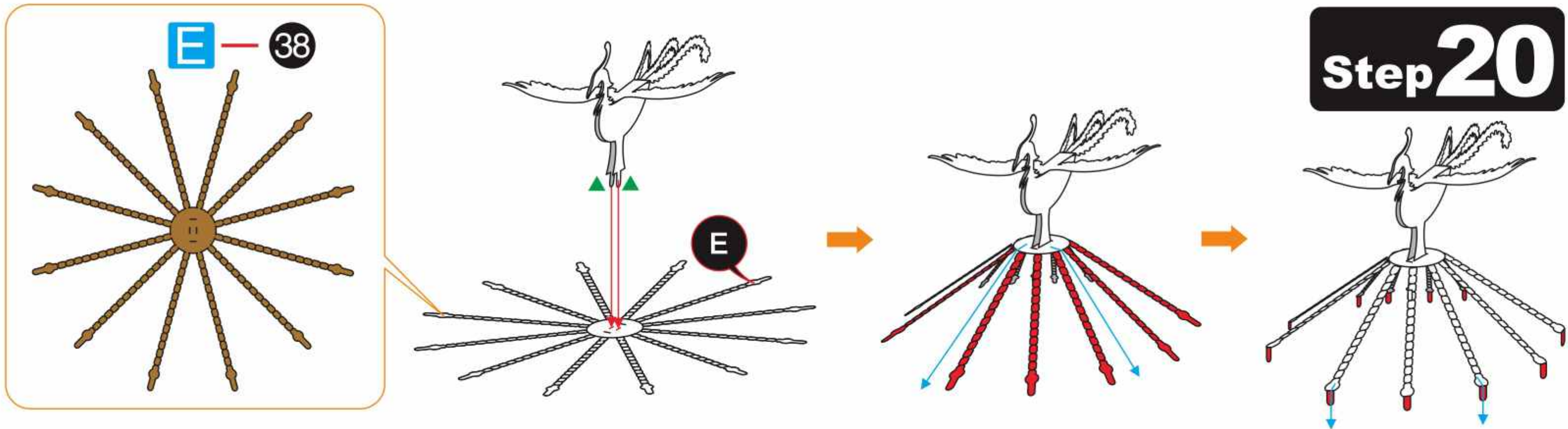

Step 21

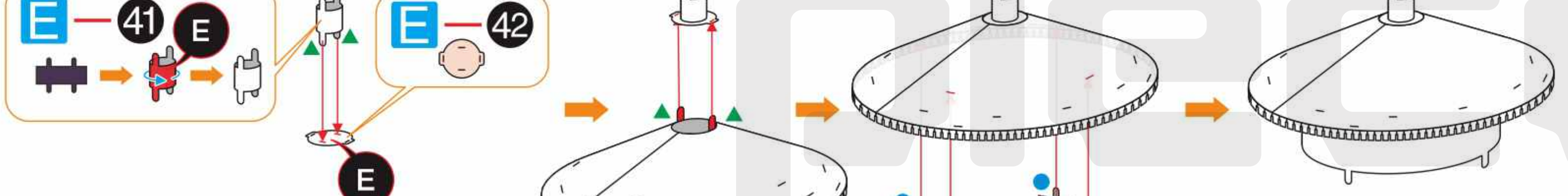
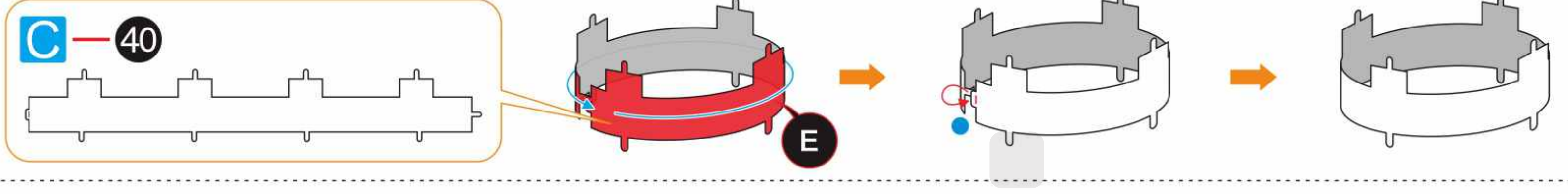
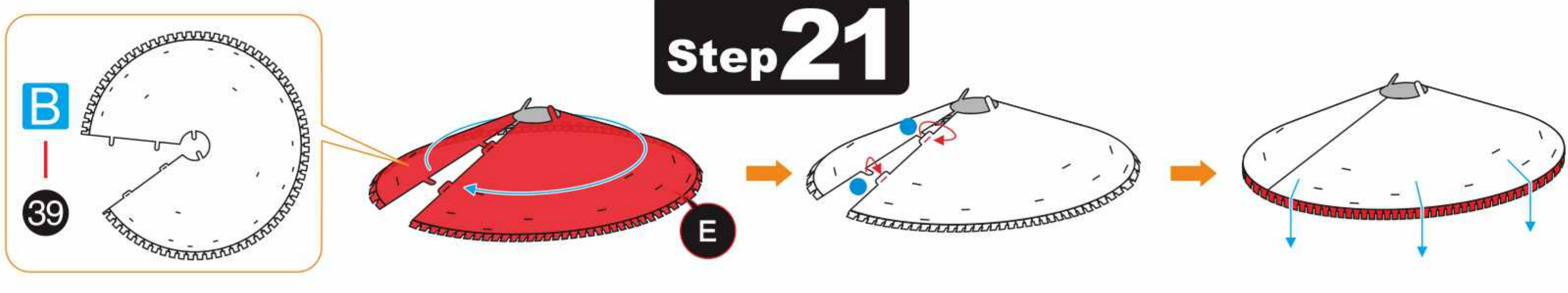

Step 22

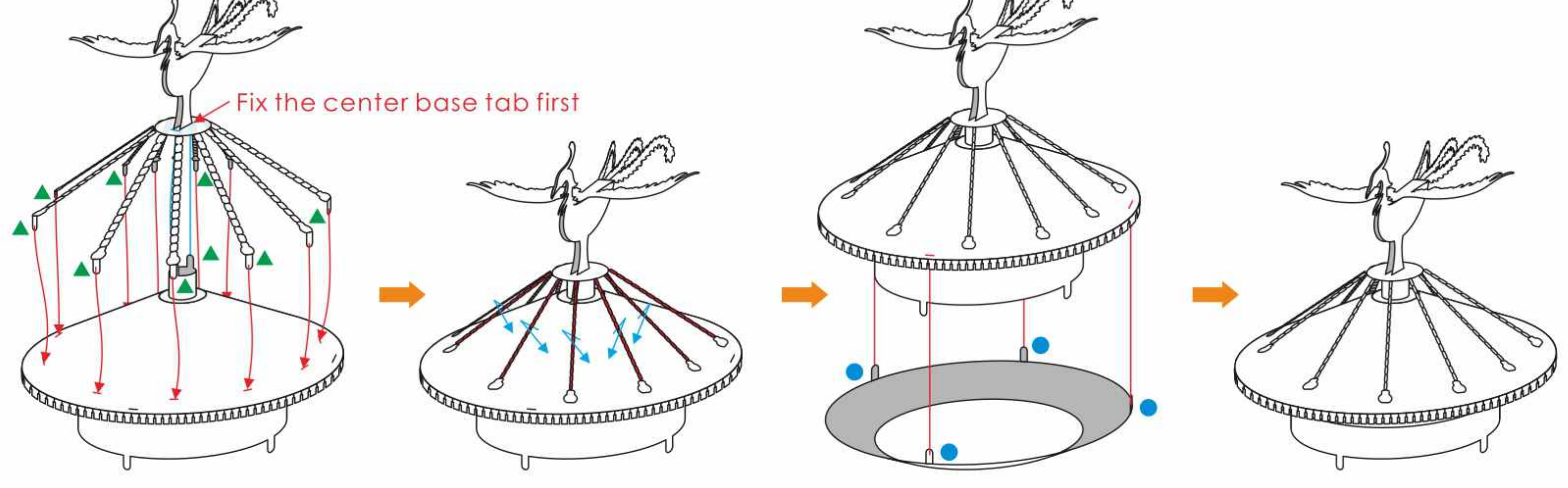
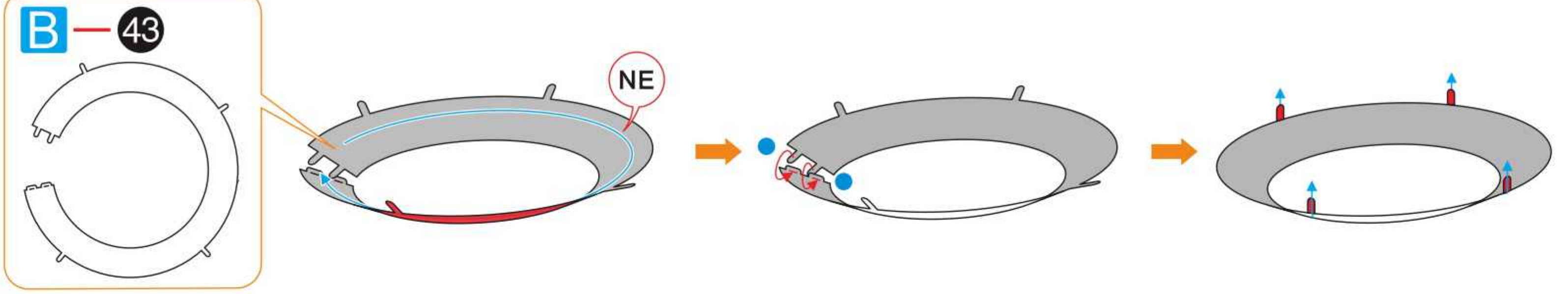

Step 23

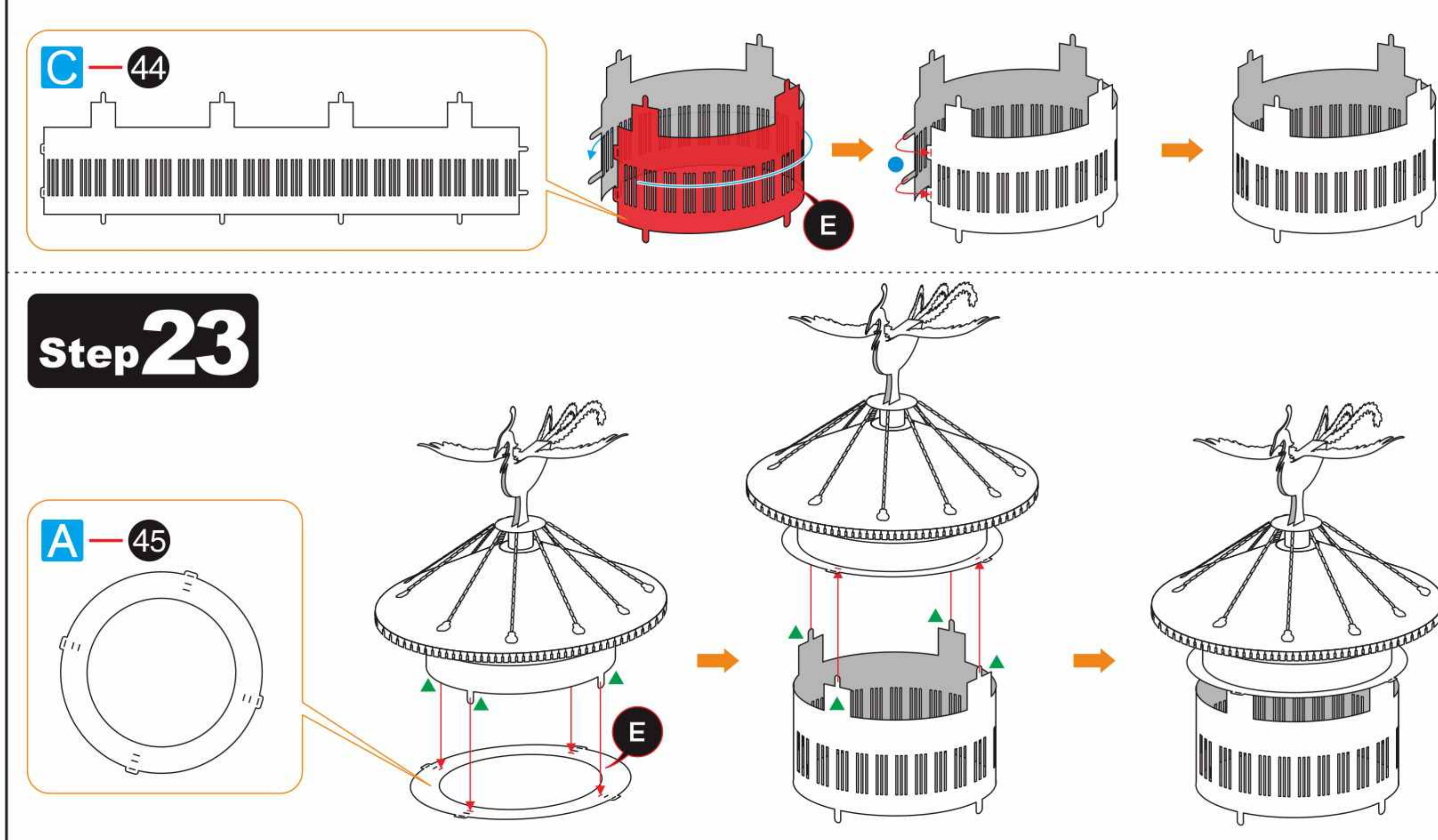

Step 24

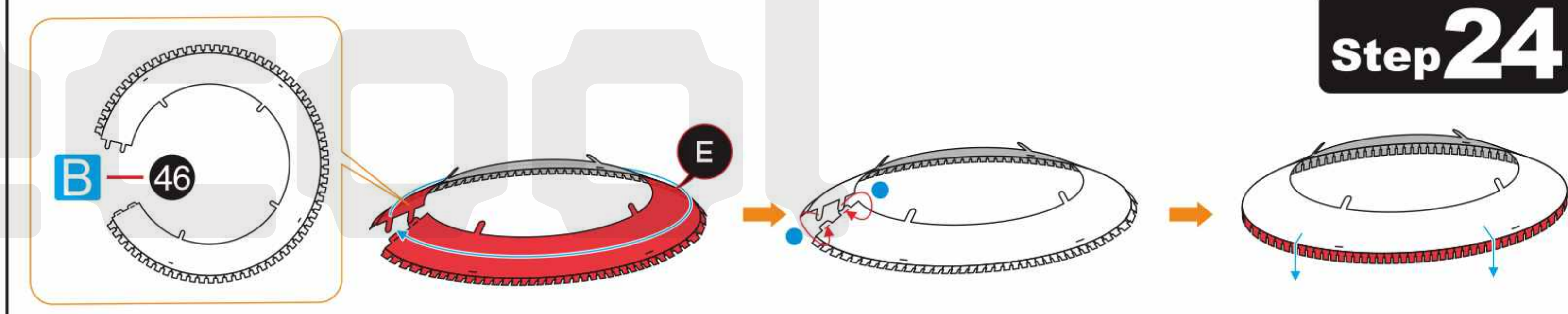

Step 25

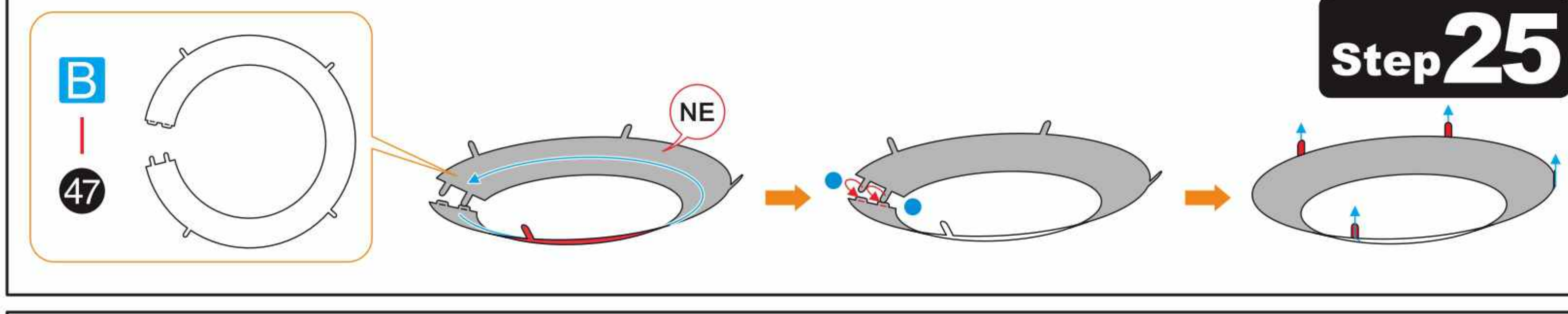

Step 26

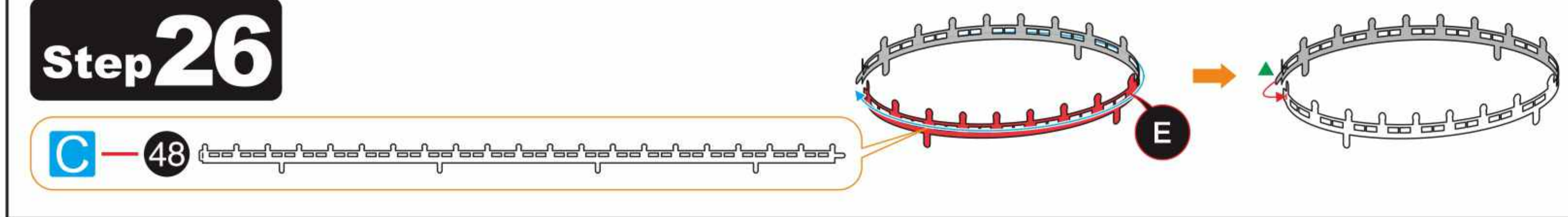

Step 27

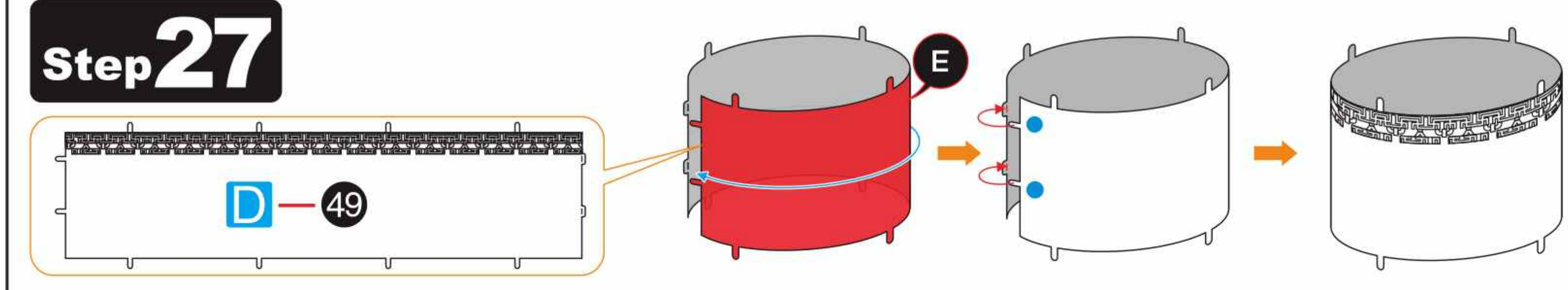

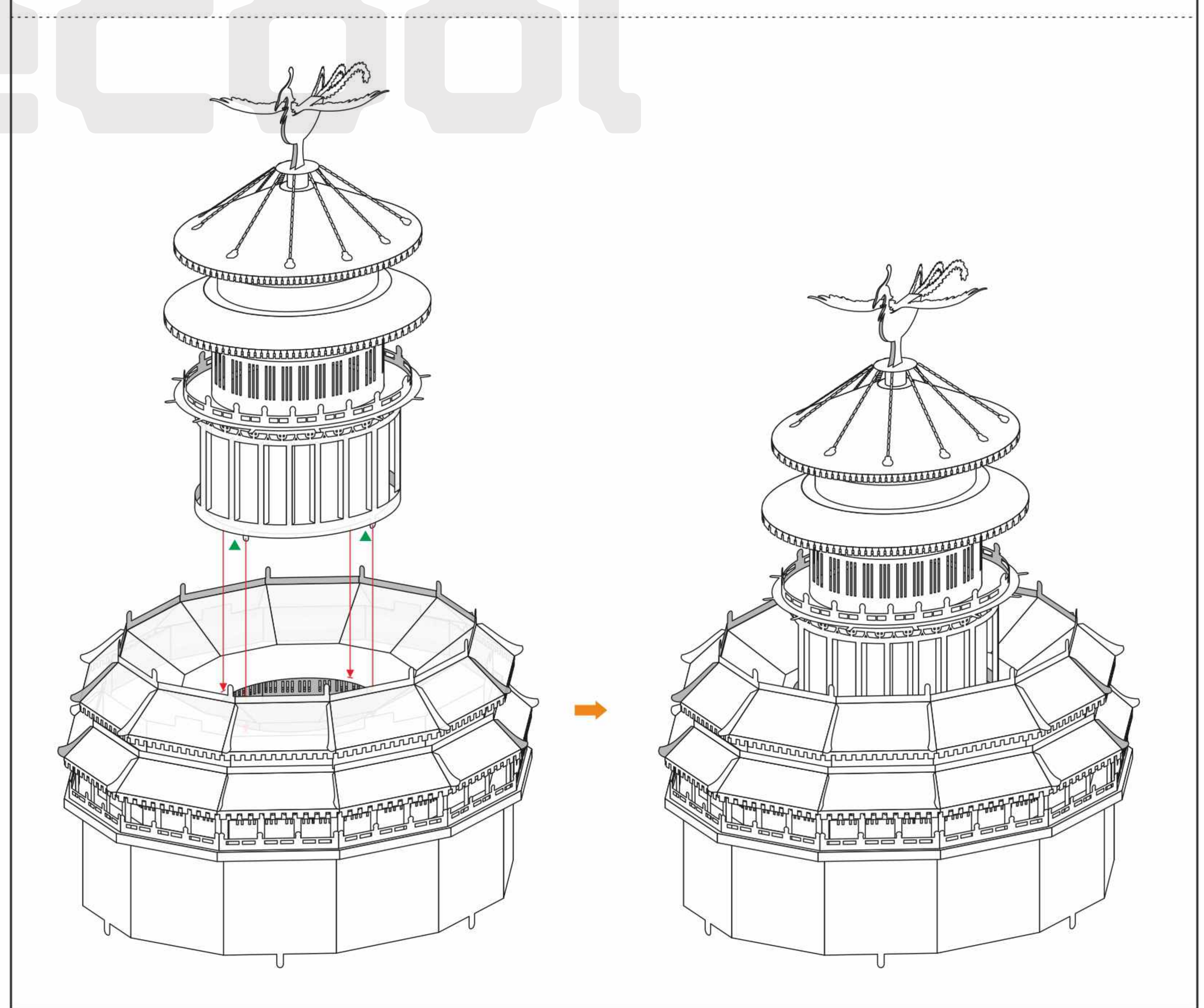
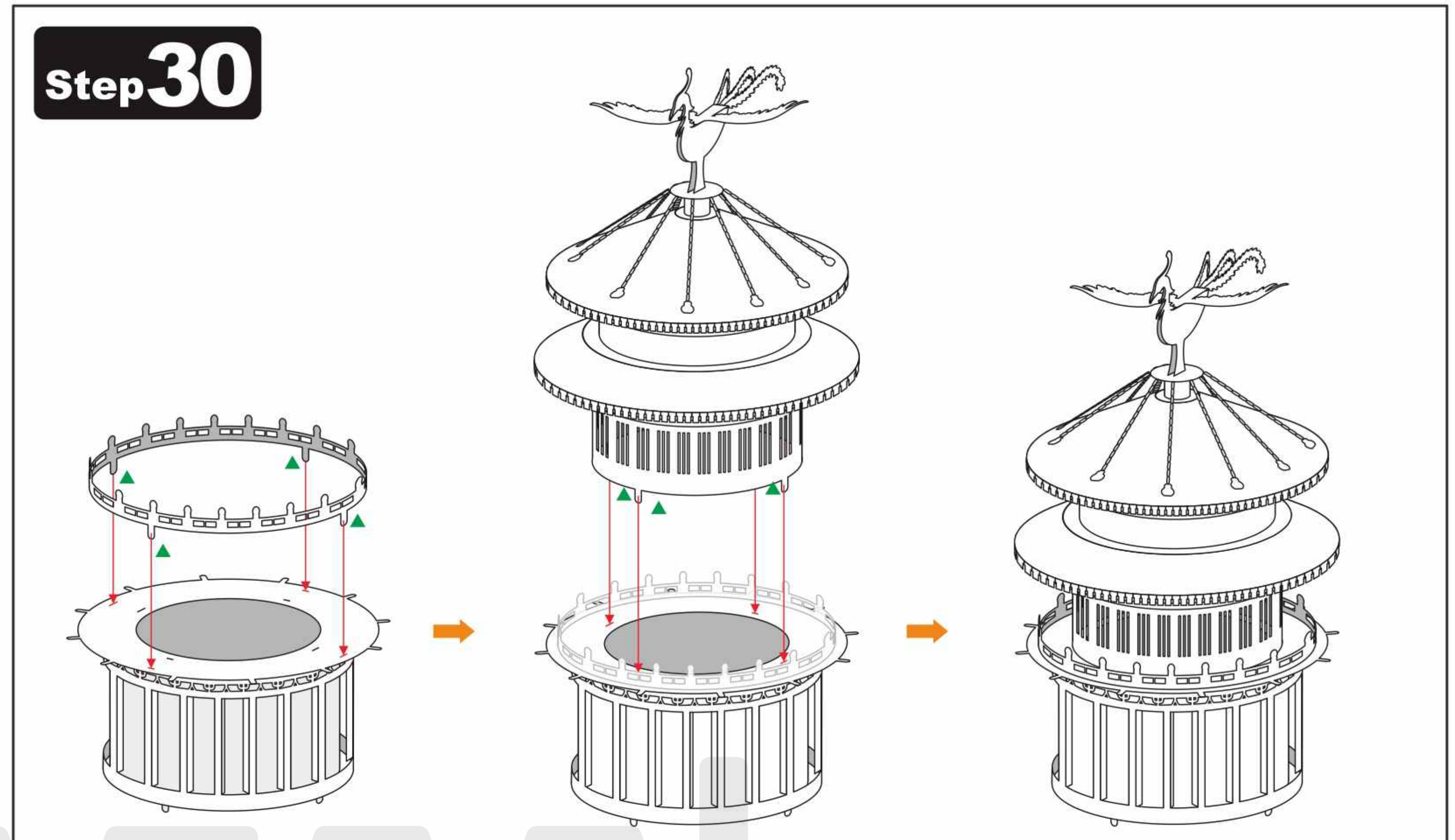
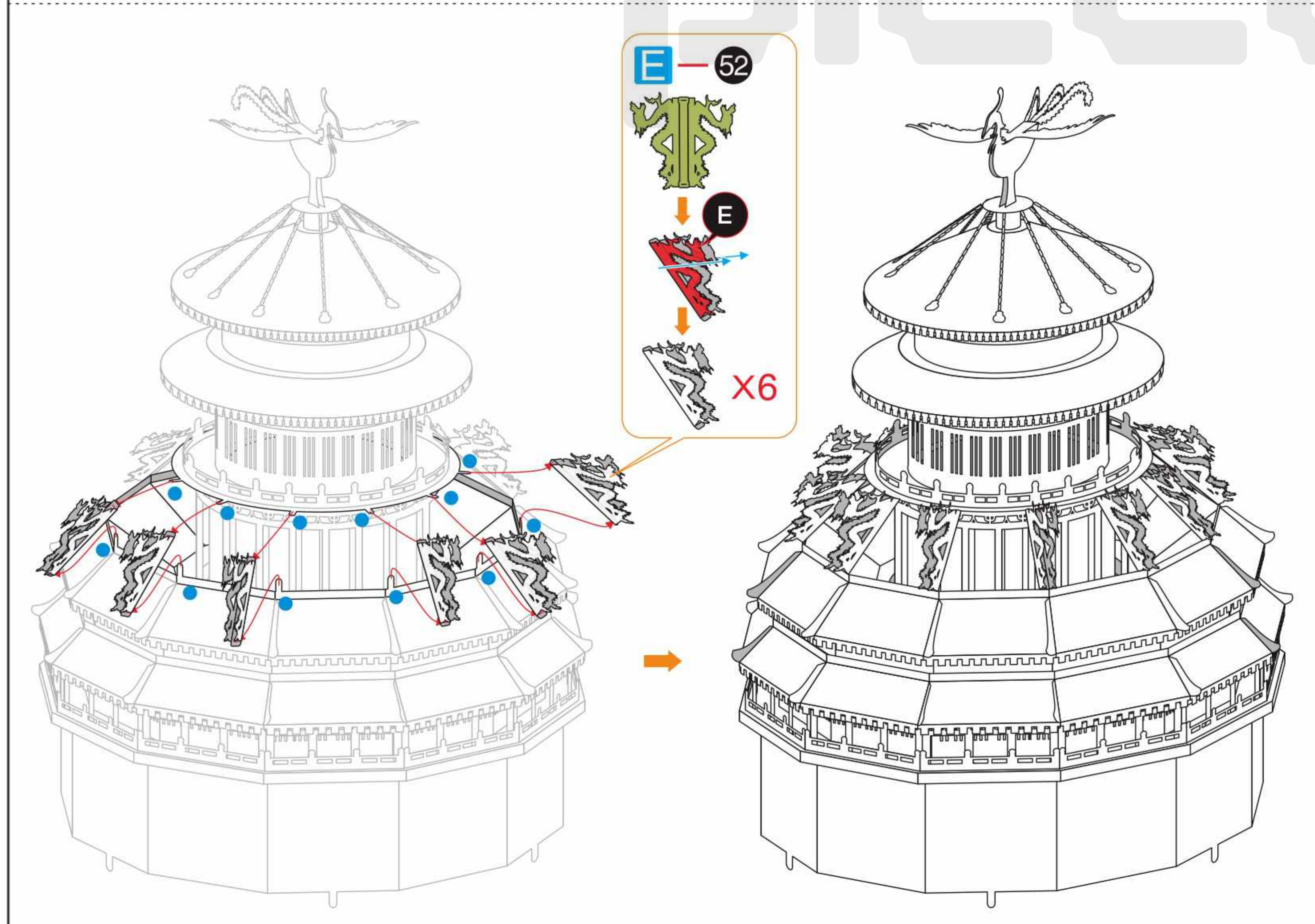
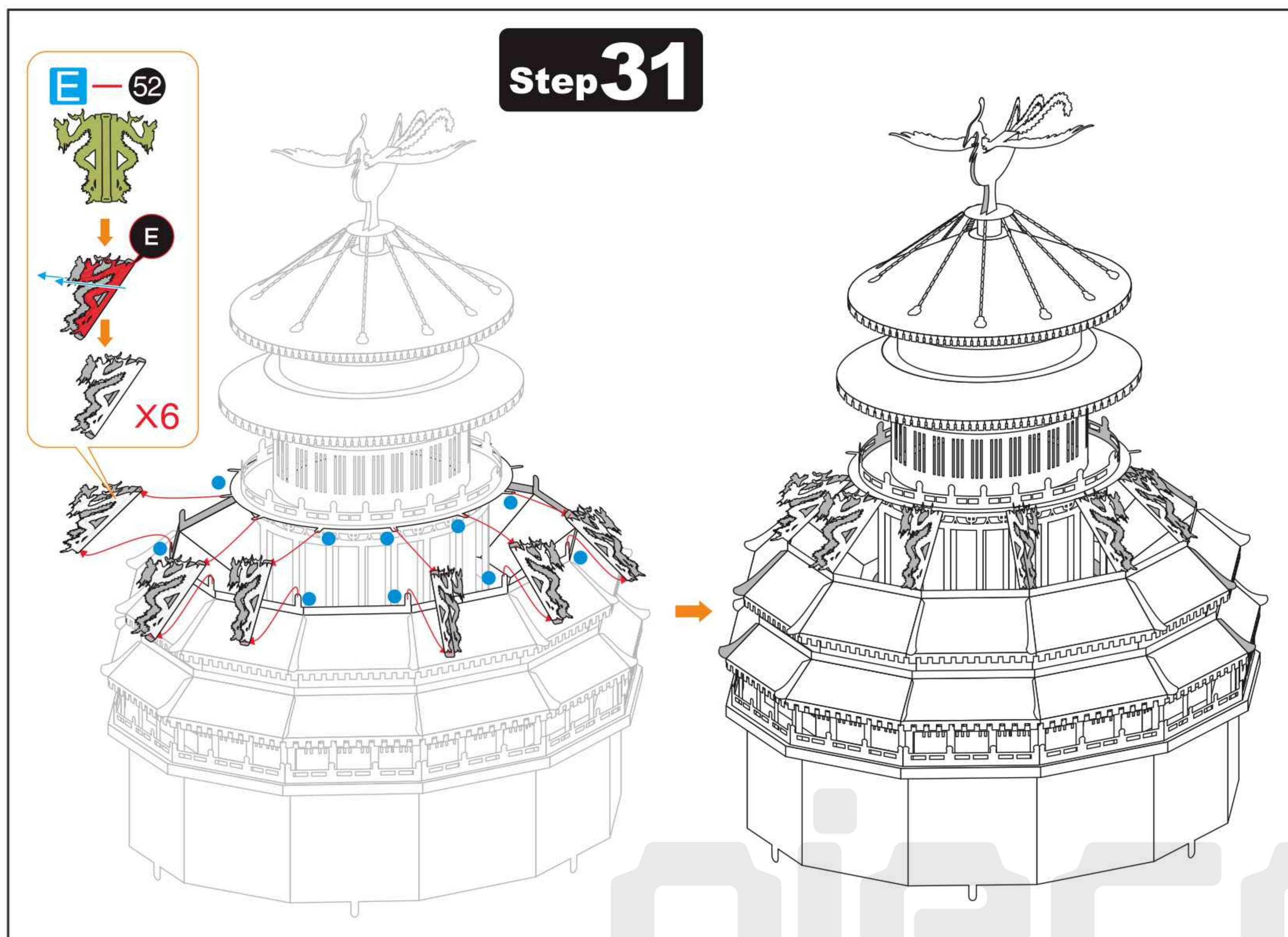
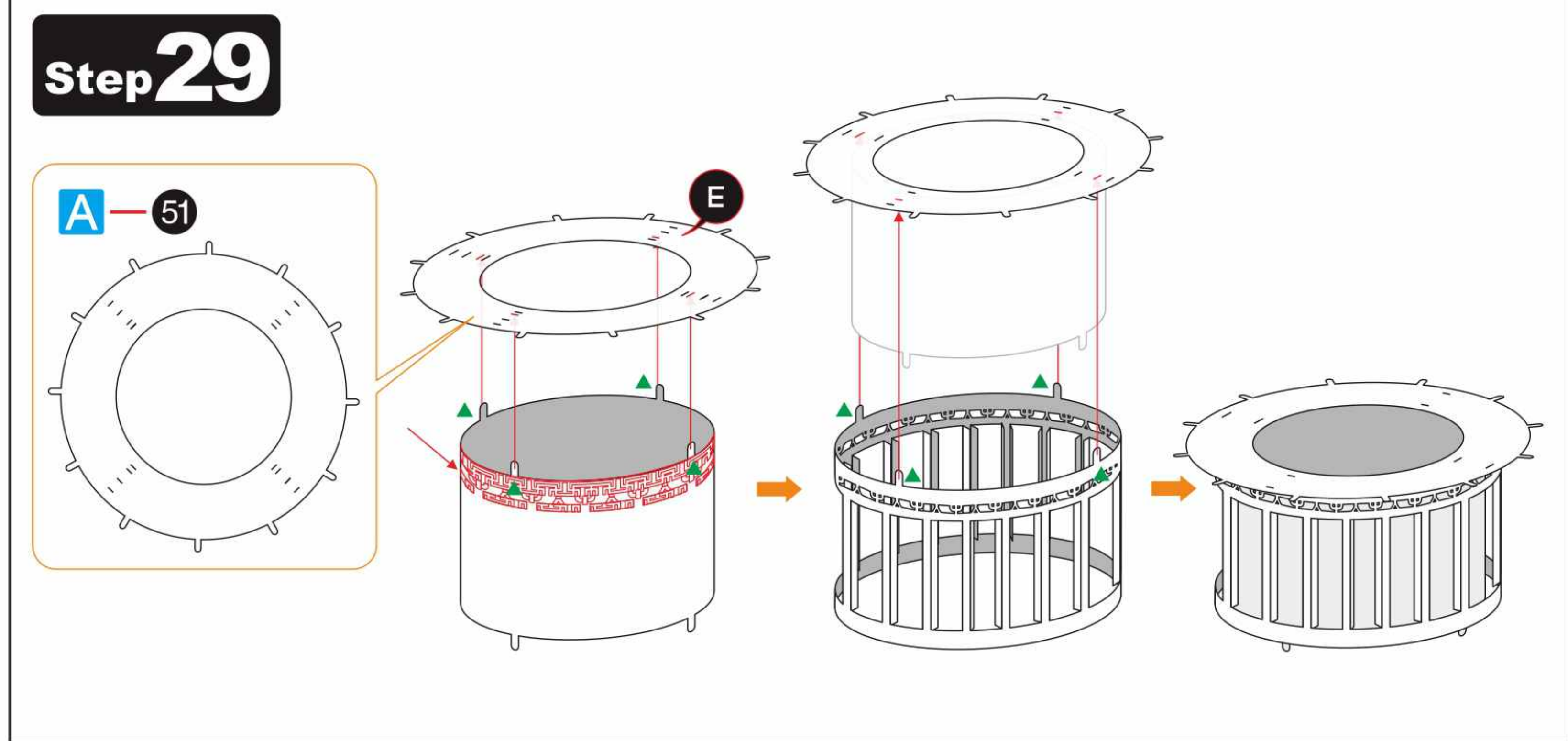
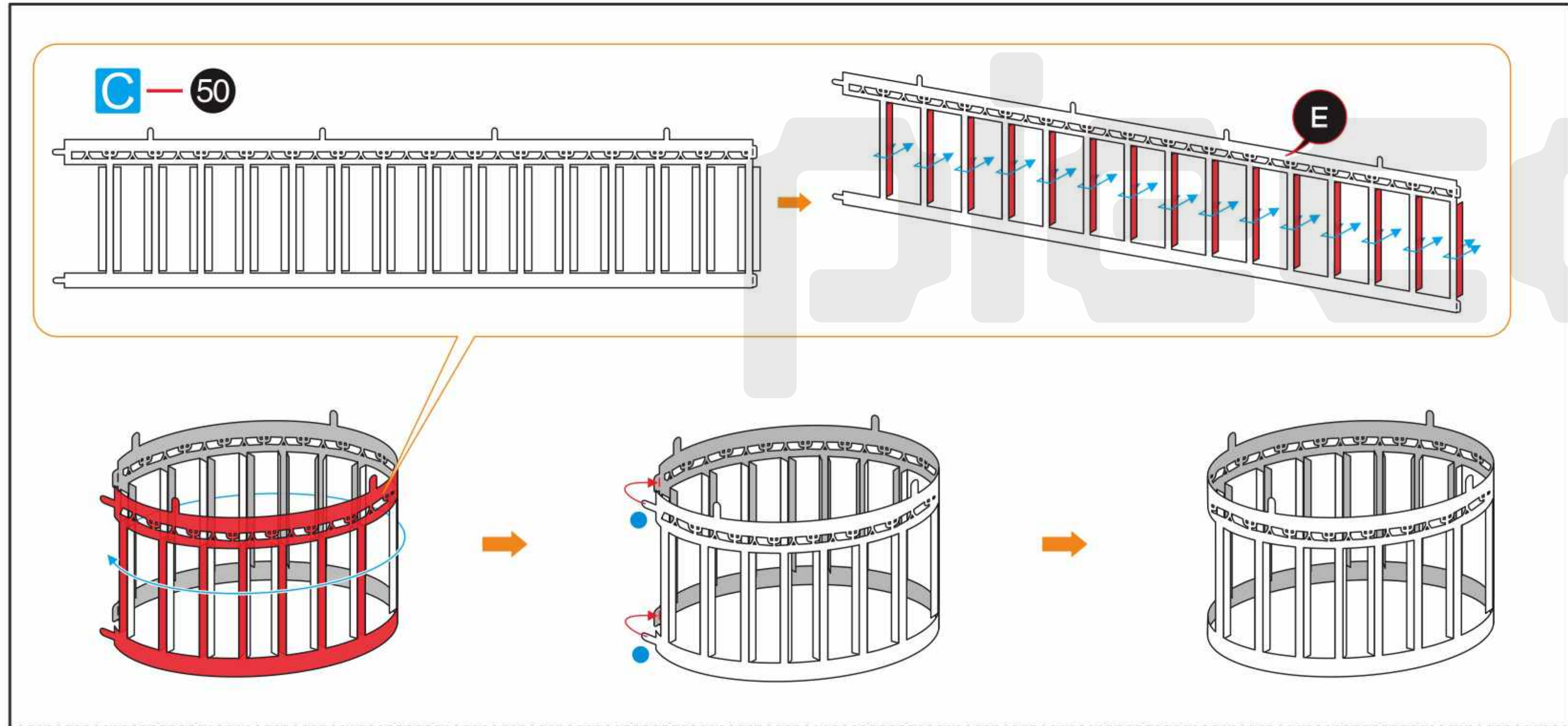
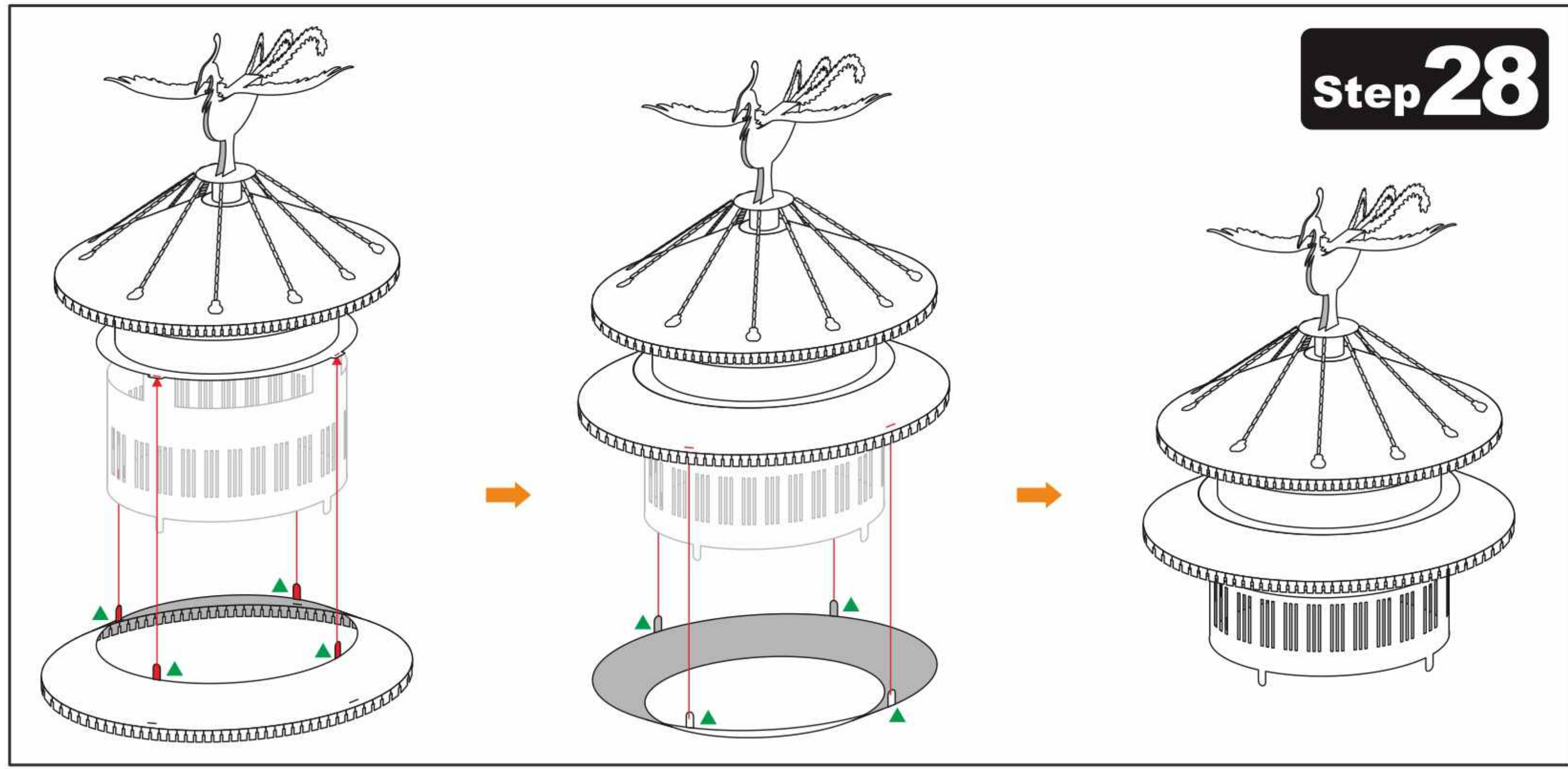

13 14
15 16

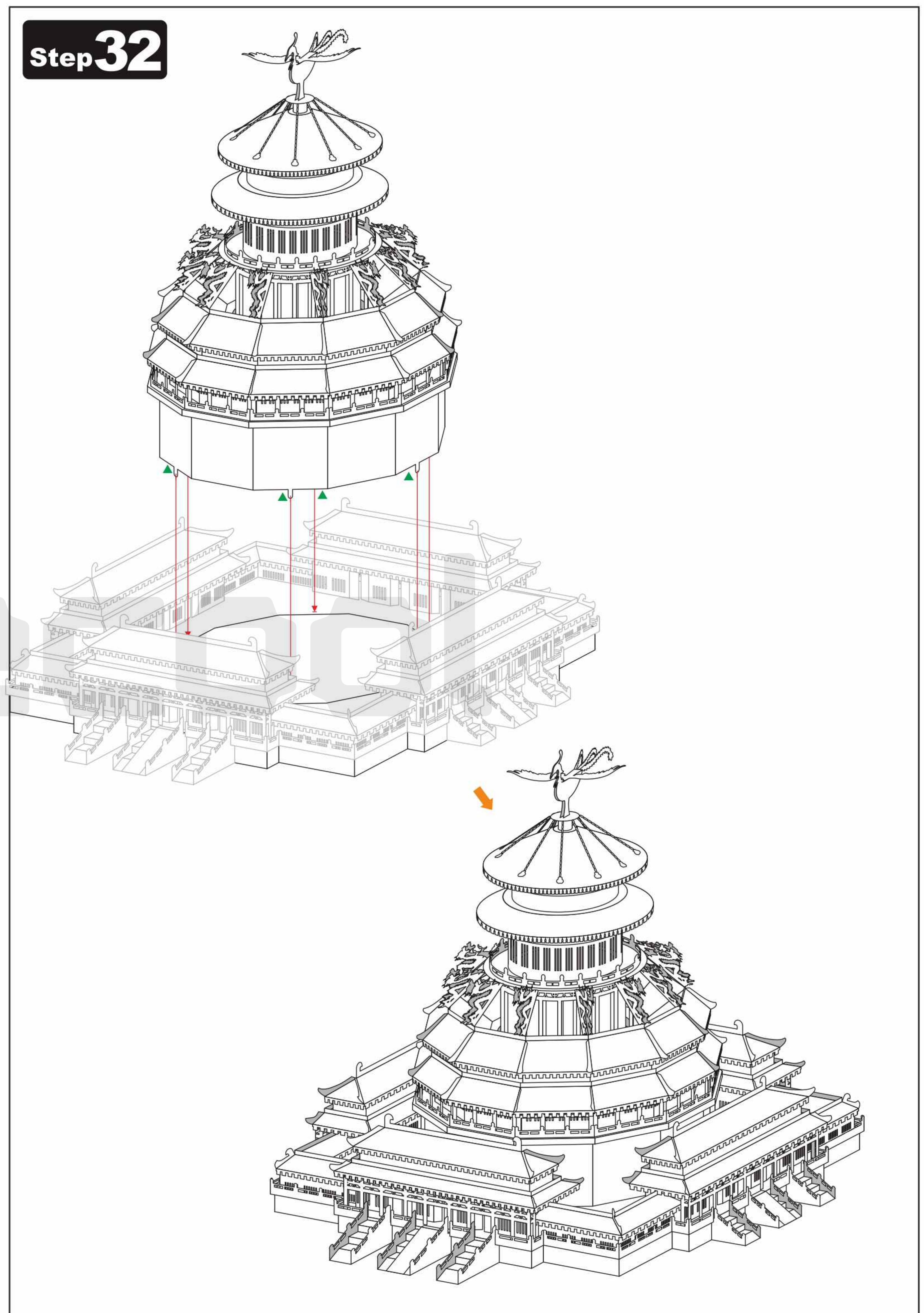

piececool

ZIWEI PALACE HP158

Metal Sheet

Sketch Map

© WIST PLASTIC & METAL TECHNOLOGY LIMITED. ALL RIGHTS RESERVED.
CP-PART-HP158#-A1-2020.06.17

Metal Sheet

A

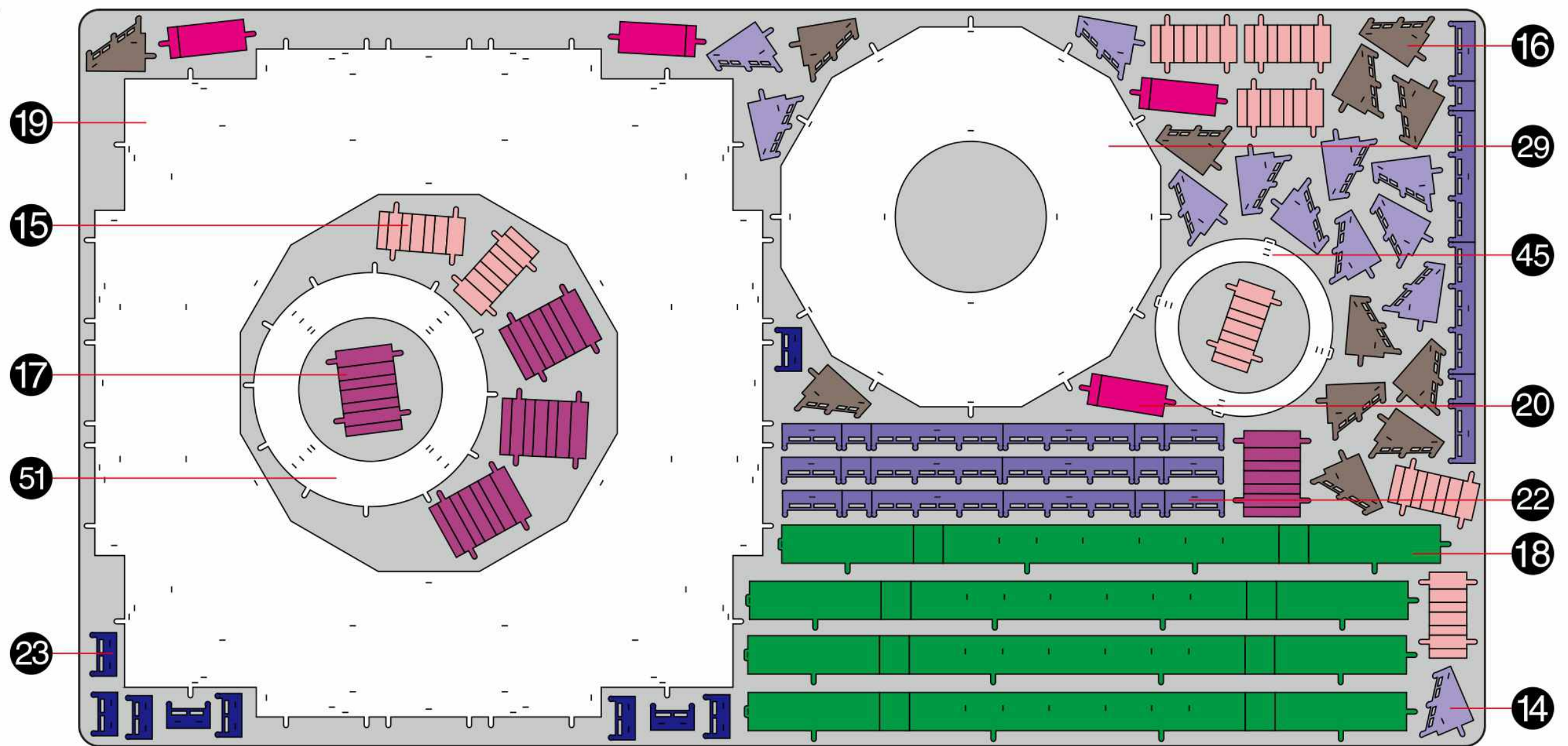

Metal Sheet

B

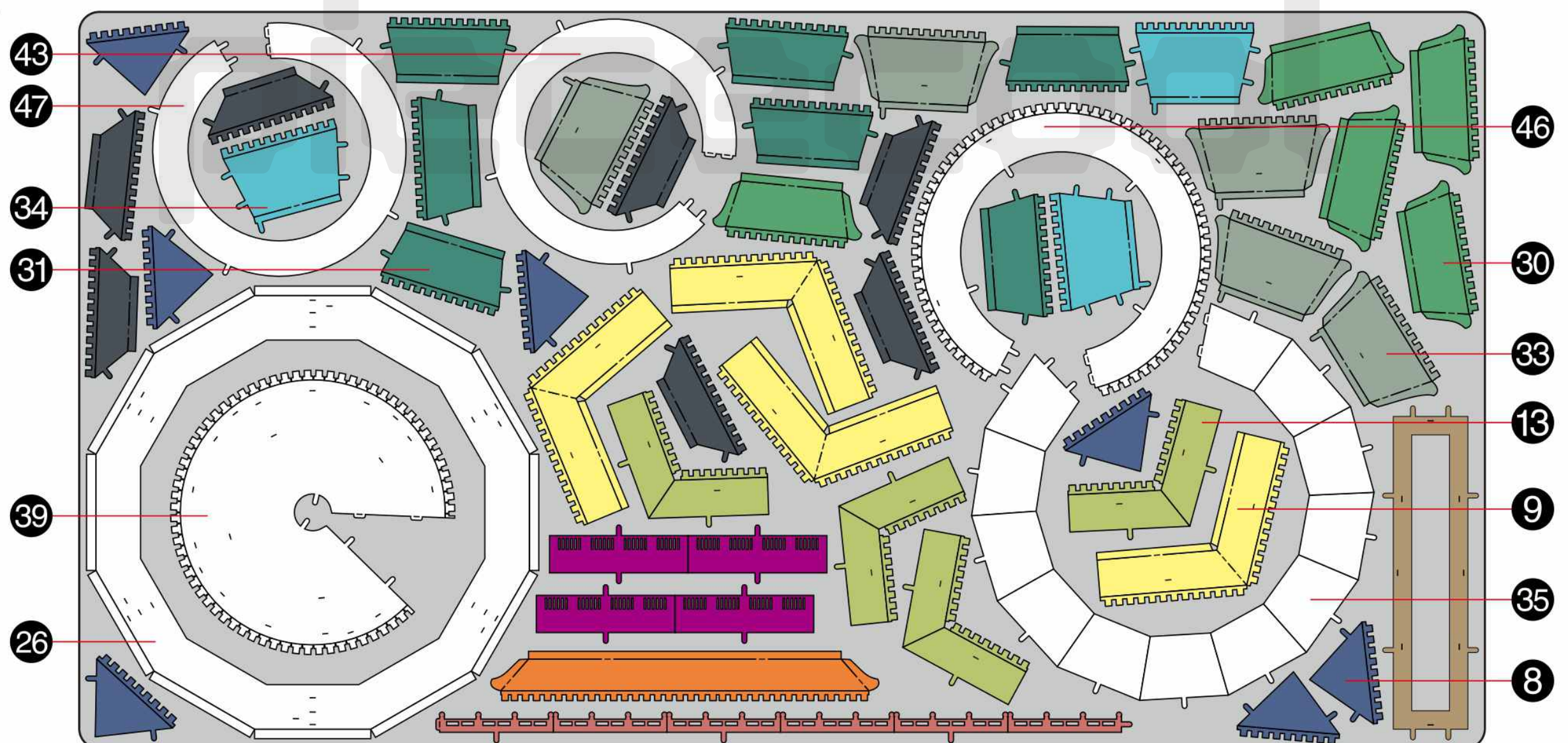

Metal Sheet

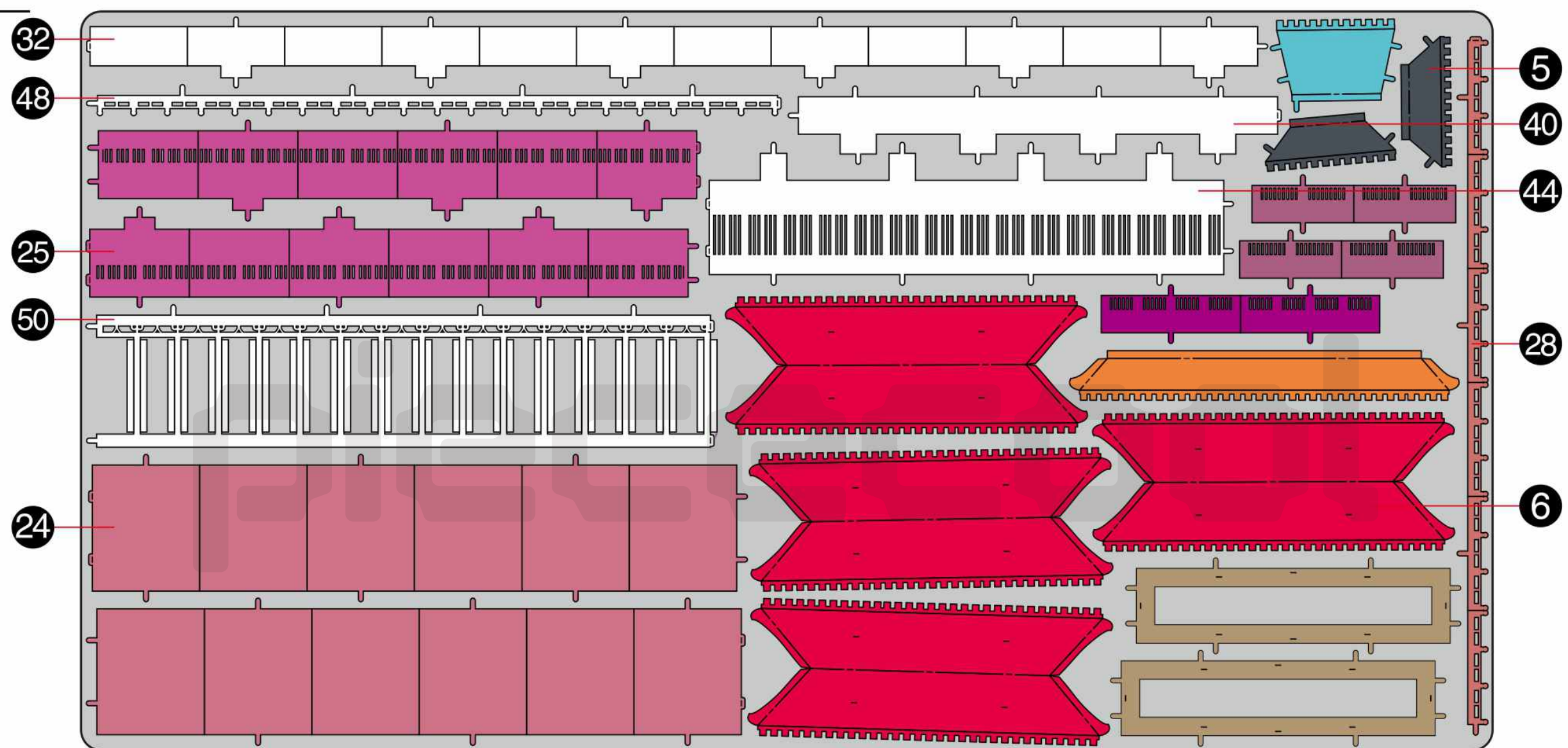

Metal Sheet

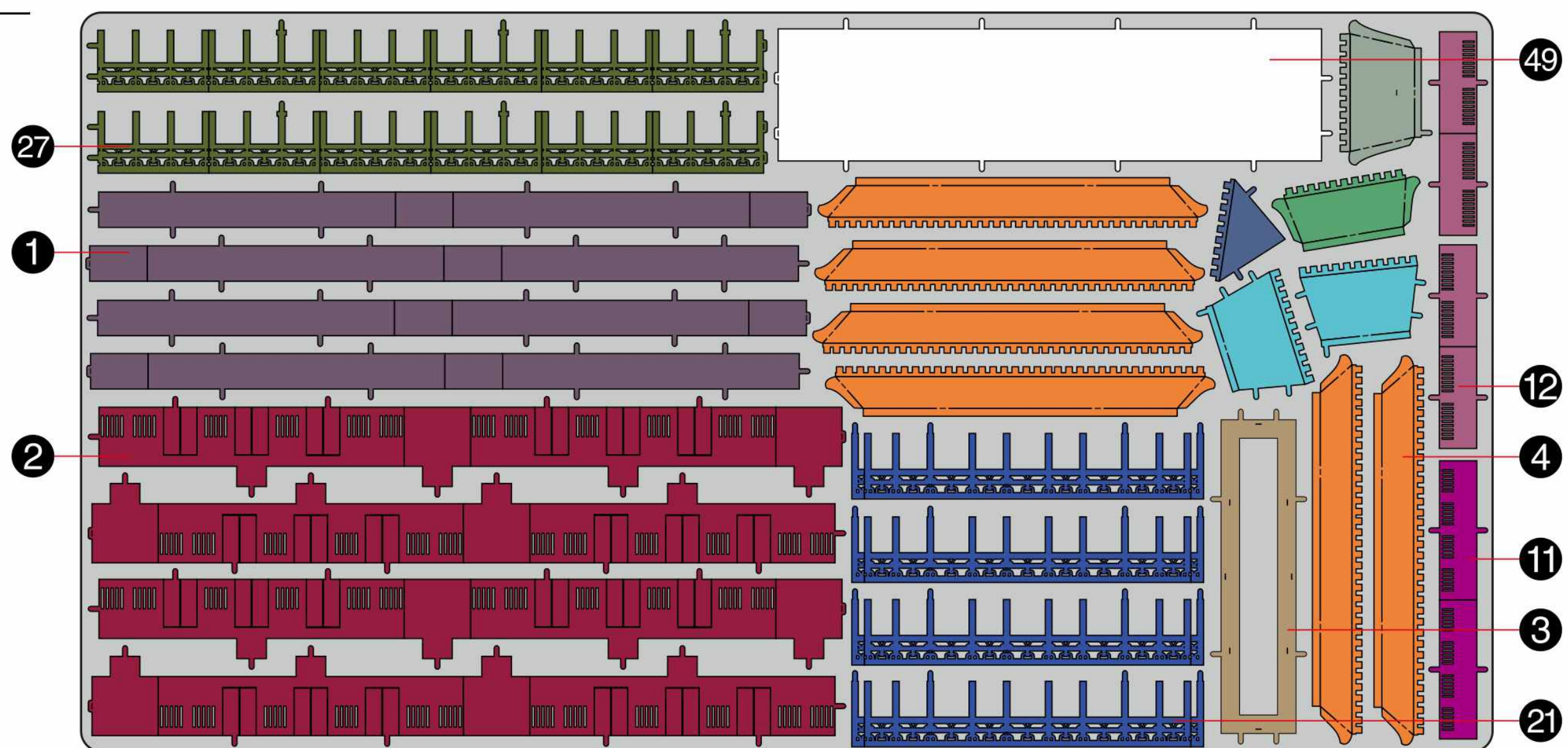

Metal Sheet

