

## WENCHANG TOWER HP126

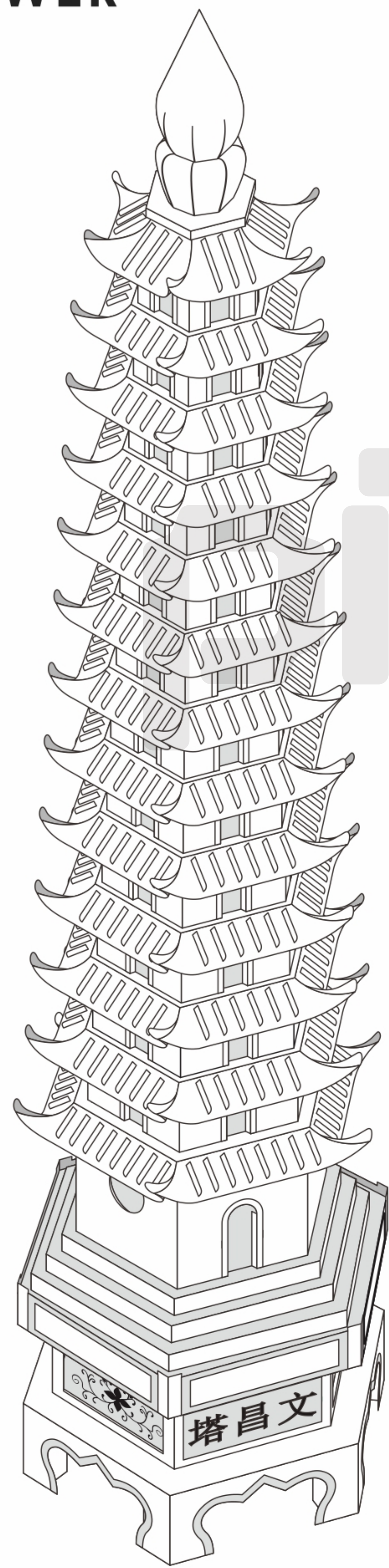

CP-ASSY-HP126#-A1-20190831

### Installation Reminder

⚠ Please handle the metal trim carefully to prevent scratches.

#### • Prepare tools:

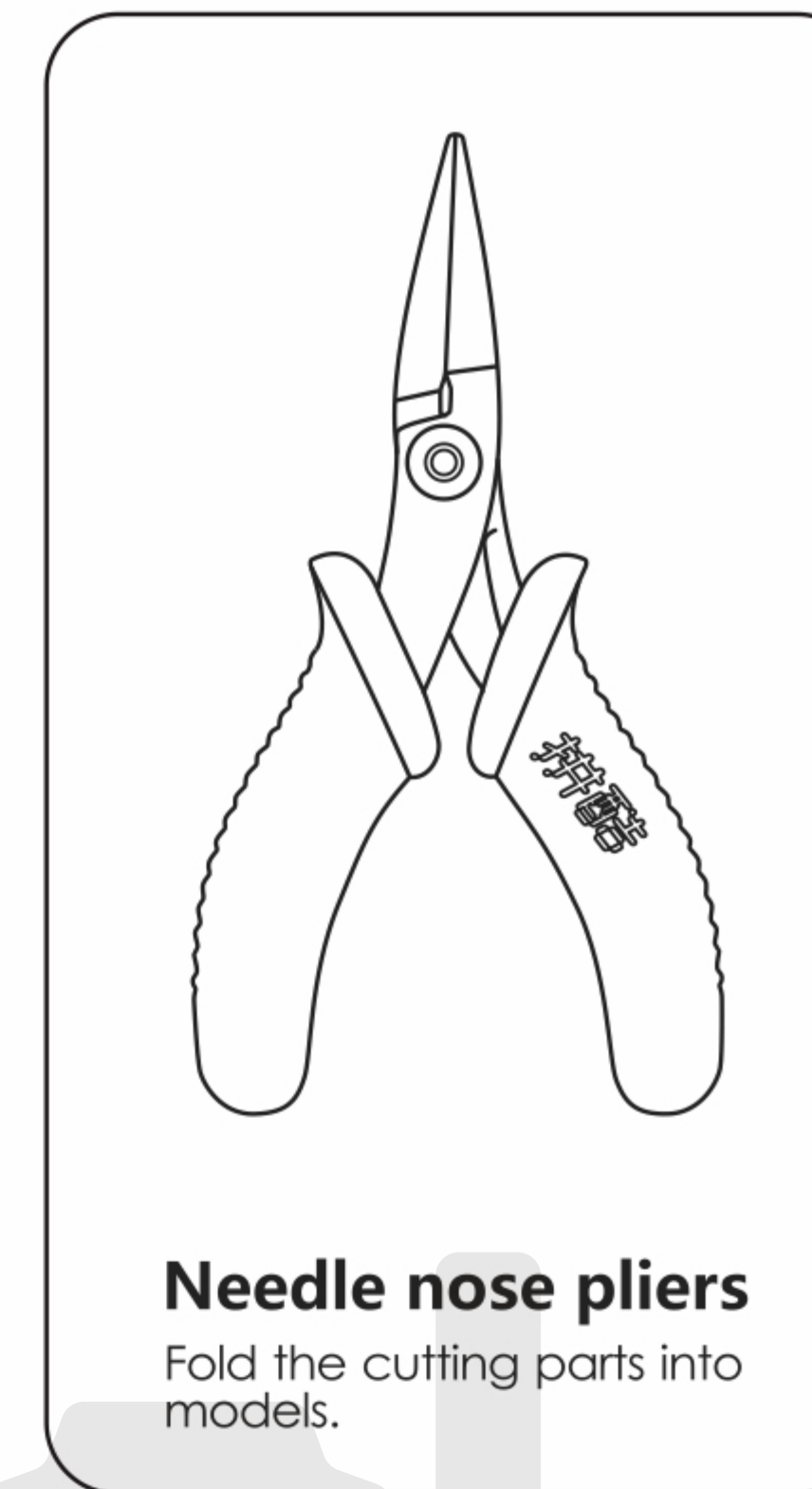
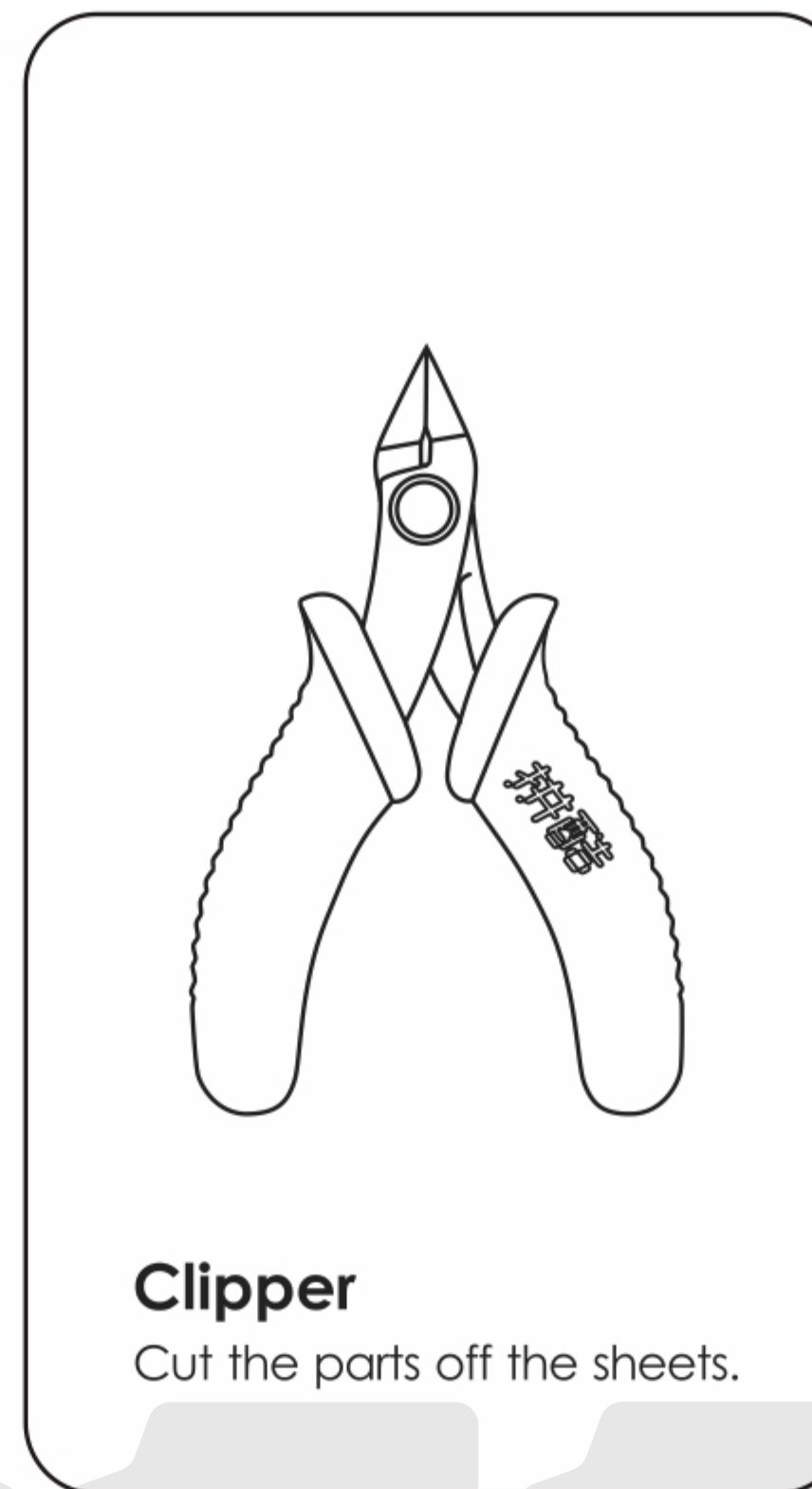

It is recommended to use piececool authentic assembly tools to build or fix the design. It is tailor made for the metal pieces and user friendly.

#### • Installation Method:

##### a. Remove the parts

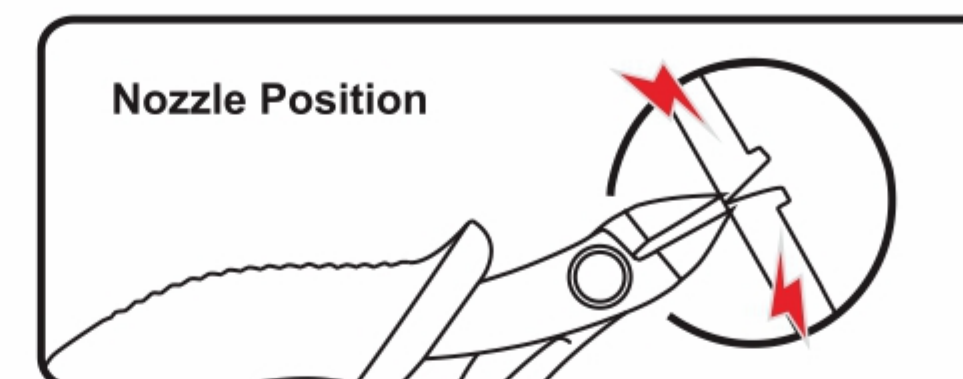

Please use the water-cutting pliers to cut the nozzle position and remove the parts.

##### b. Identify the parts

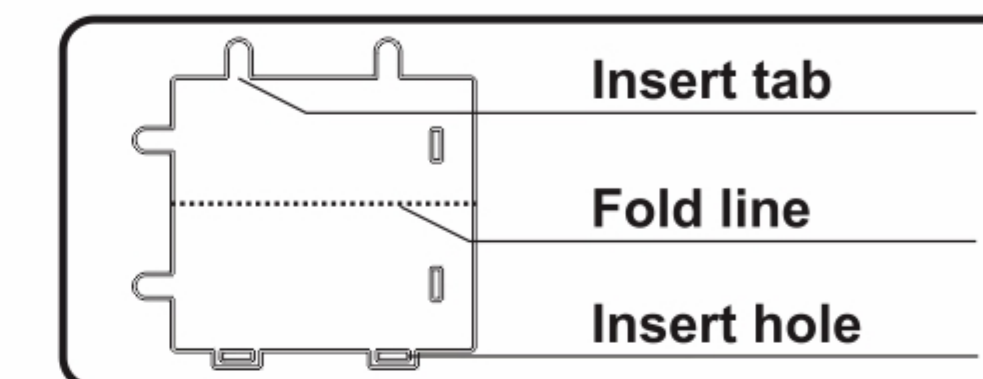

Identify the insert tab, fold line and the insert hole.

##### c. Folding the parts

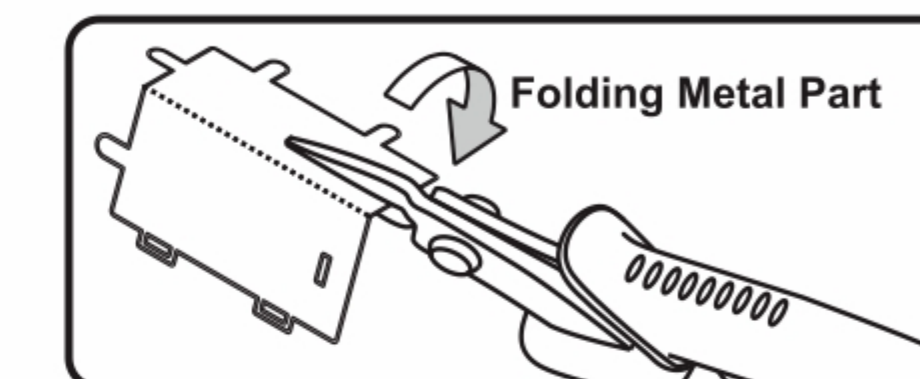

Please use the Pointed-nose pliers to fold the cutting parts into models.

##### d. Retaining the parts

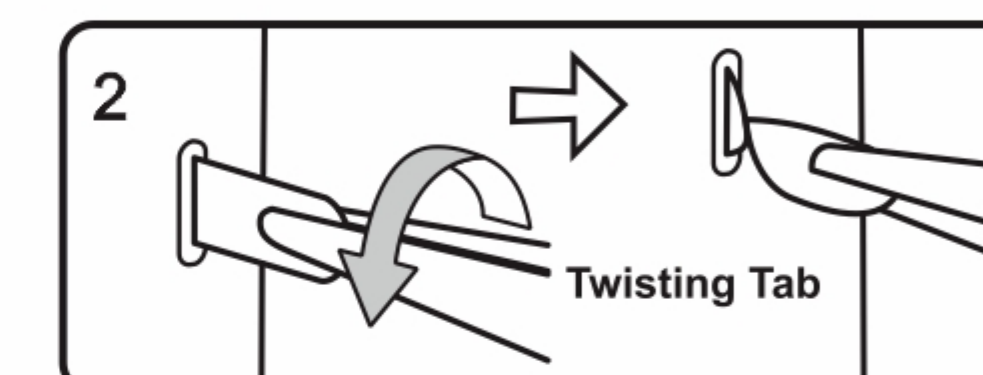
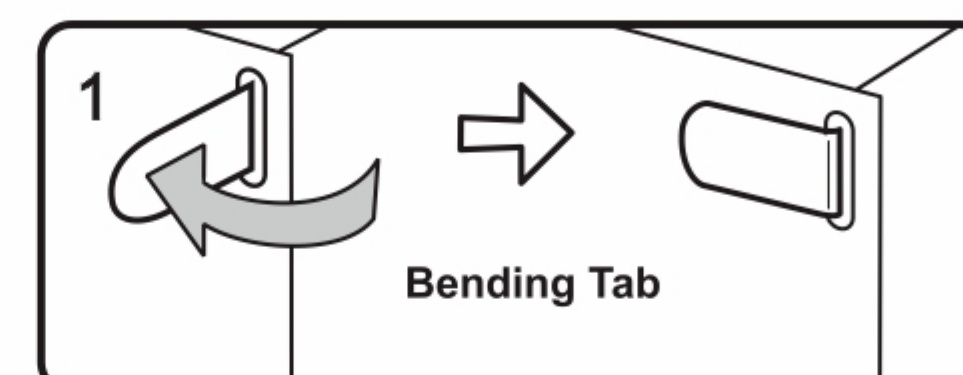

● Insert the hole, bending tab with angle 90°

▲ Insert the hole, twisting tab with angle 90°

#### • Attention:

- E** Engraved / Color side
- NE** Non-engraved / Silver side
- !** Attention Point
- ▭** Keep the parts symmetrical

When cutting metal parts, please do not cut the "insert tab" as "nozzle position". Only cut the parts of the current step when cutting the parts. Do not cut all the parts at one time to avoid loss.

When encountering the parts of the folding line, please pay attention to the front and back of the metal sheet and the direction of the folding. According to the direction indicated in the instruction, cut lightly and fold slowly. It is best to fold it once. Do not fold it repeatedly to avoid damage to the parts.

### Assembly Flow Chart

#### Step 1

CD-1 X6

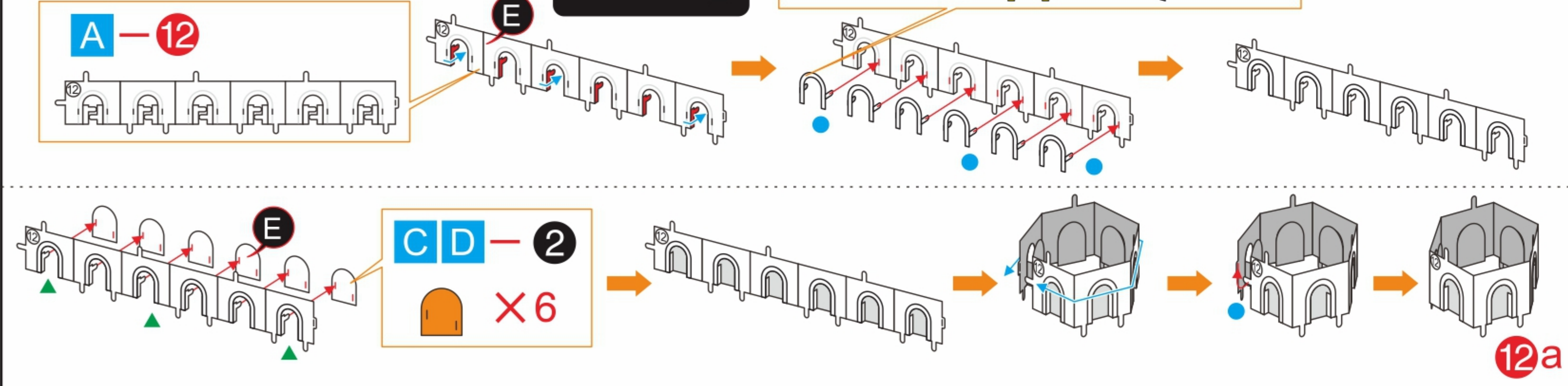

#### Step 2

CD-2 X6

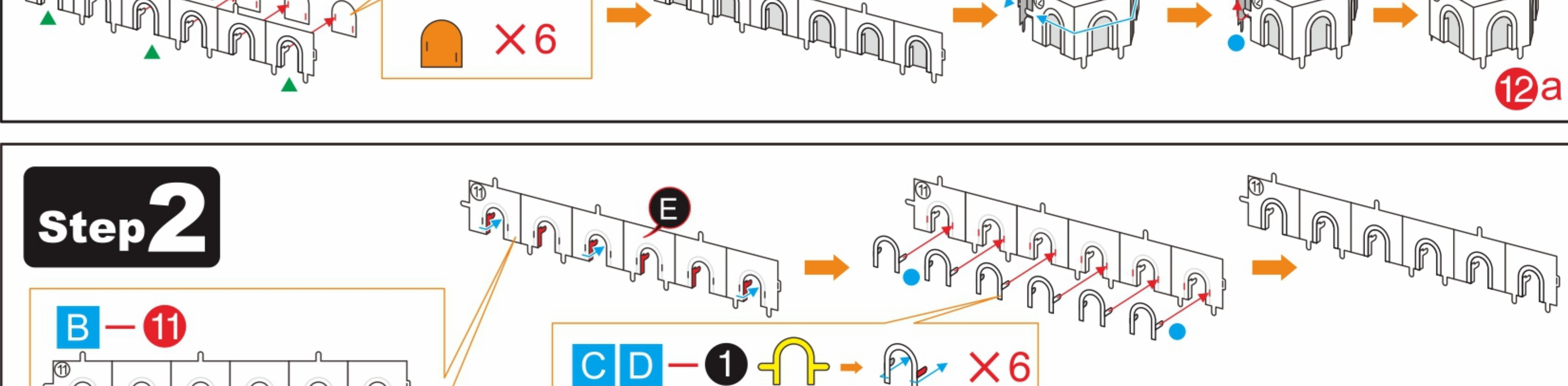

#### Step 3

CD-1 X6

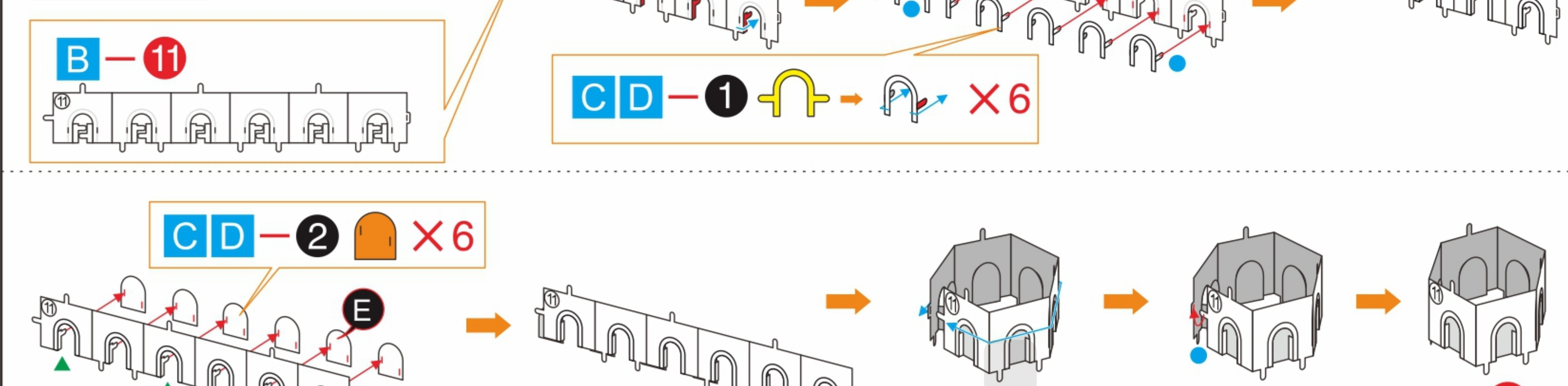

#### Step 4

CD-2 X6

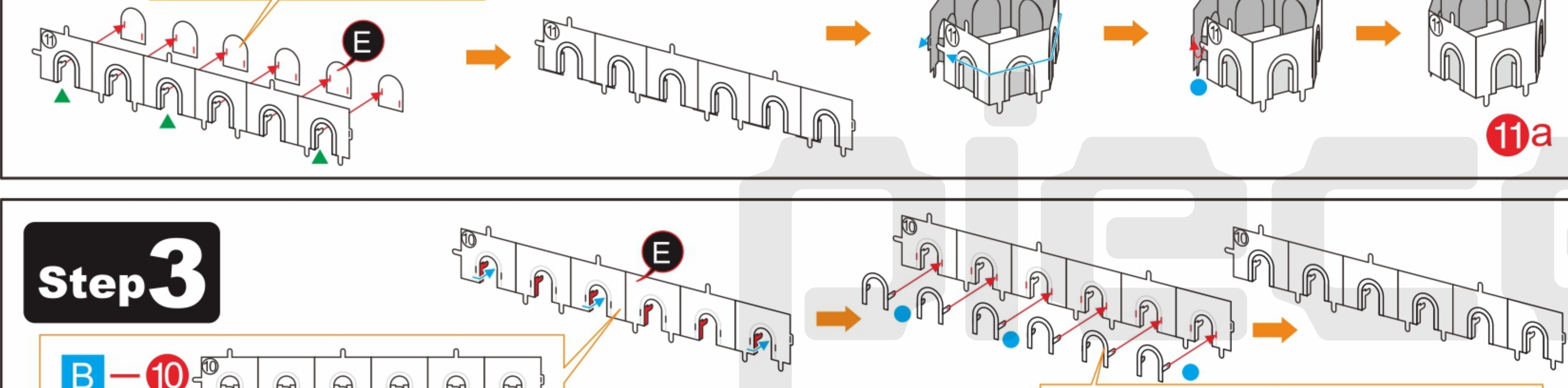

#### Step 5

CD-1 X6

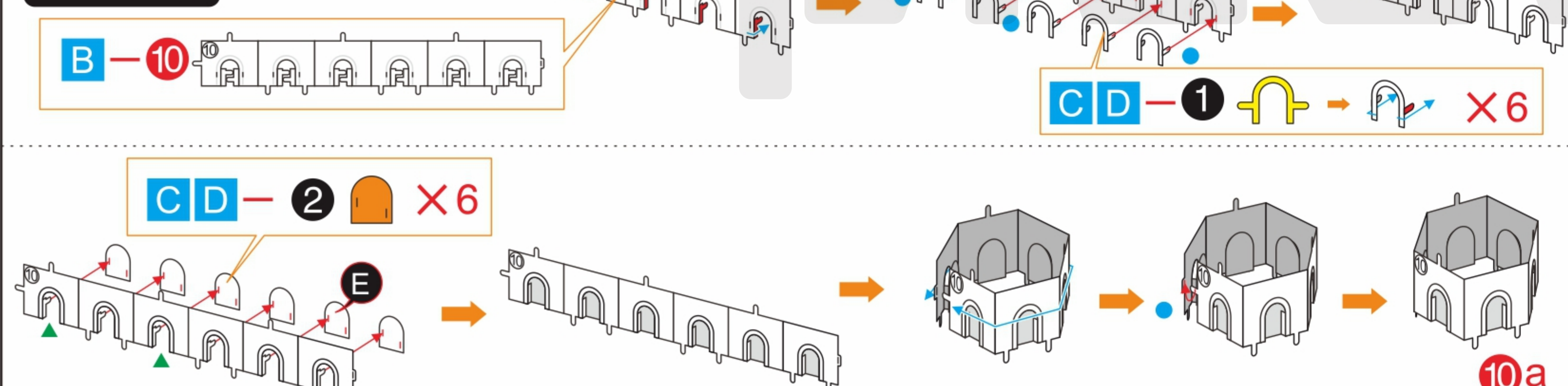

#### Step 6

CD-2 X6

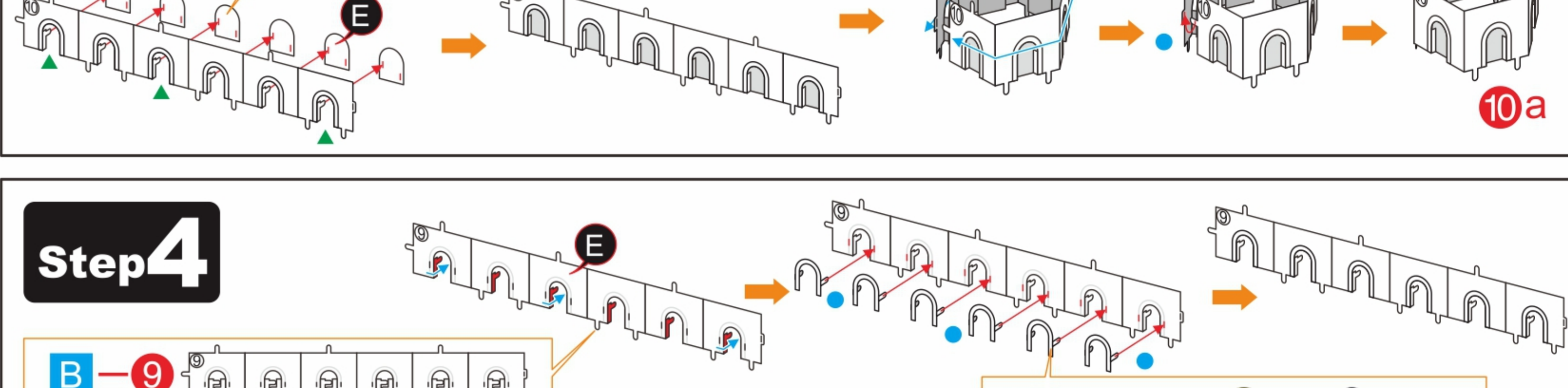

#### Step 7

CD-1 X6

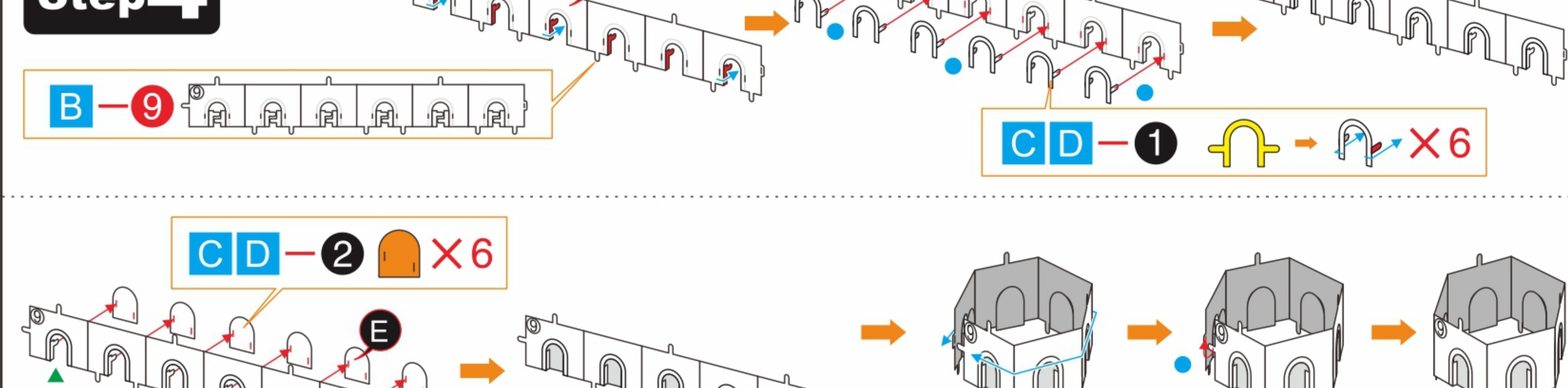

#### Step 8

CD-2 X6

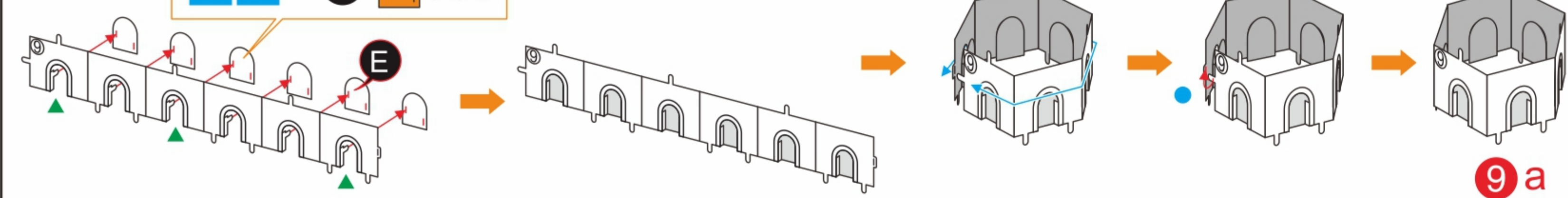



### Step 9

**A-4** **CD-1**  $\times 6$   
**CD-2**  $\times 6$   
**4 a**

### Step 12

**A-1** **CD-1**  $\times 6$   
**CD-2**  $\times 6$   
**1 a**

### Step 10

**A-3** **CD-1**  $\times 6$   
**CD-2**  $\times 6$   
**3 a**

### Step 13

**D-12** **CD-3** **J**  $\times 12$   
**D-12** **CD-3**  $\times 4$   
**12 b**  
 Button the blue line first, the buttonholes fold outward

### Step 11

**A-2** **CD-1**  $\times 6$   
**CD-2**  $\times 6$   
**2 a**

### Step 14

**C-11** **CD-3** **J**  $\times 12$   
**D-11** **CD-3** **J**  $\times 4$   
**11 b**  
 Button the blue line first, the buttonholes fold outward

### Step 15

**C-10** **CD-3** **J**  $\times 12$   
**D-10** **CD-3** **J**  $\times 4$   
**10 b**  
 Button the blue line first, the buttonholes fold outward

### Step 16

**D-9** **CD-3** **J**  $\times 12$   
**D-9** **CD-3** **J**  $\times 4$   
**9 b**  
 Button the blue line first, the buttonholes fold outward

### Step 20

**C-5** **CD-3** **J**  $\times 18$   
**C-5** **CD-3** **J**  $\times 6$   
**5 b**  
 Button the blue line first, the buttonholes fold outward

### Step 17

**C-8** **CD-3** **J**  $\times 18$   
**D-8** **CD-3** **J**  $\times 6$   
**8 b**  
 Button the blue line first, the buttonholes fold outward

### Step 21

**C-4** **CD-3** **J**  $\times 18$   
**C-4** **CD-3** **J**  $\times 6$   
**4 b**  
 Button the blue line first, the buttonholes fold outward

### Step 18

**C-7** **CD-3** **J**  $\times 18$   
**D-7** **CD-3** **J**  $\times 6$   
**7 b**  
 Button the blue line first, the buttonholes fold outward

### Step 22

**D-3** **CD-3** **J**  $\times 18$   
**D-3** **CD-3** **J**  $\times 6$   
**3 b**  
 Button the blue line first, the buttonholes fold outward

### Step 19

**C-6** **CD-3** **J**  $\times 18$   
**D-6** **CD-3** **J**  $\times 6$   
**6 b**  
 Button the blue line first, the buttonholes fold outward

### Step 23

**C-2** **CD-3** **J**  $\times 18$   
**D-2** **CD-3** **J**  $\times 6$   
**2 b**  
 Button the blue line first, the buttonholes fold outward



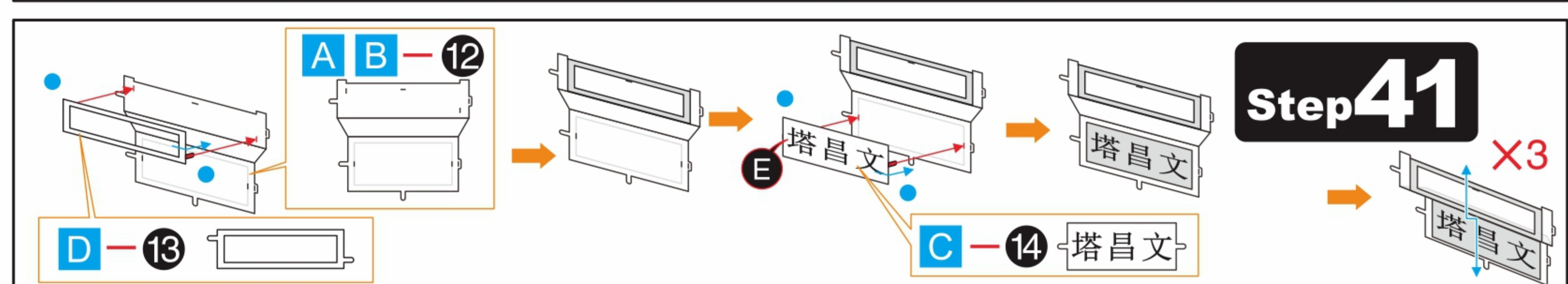
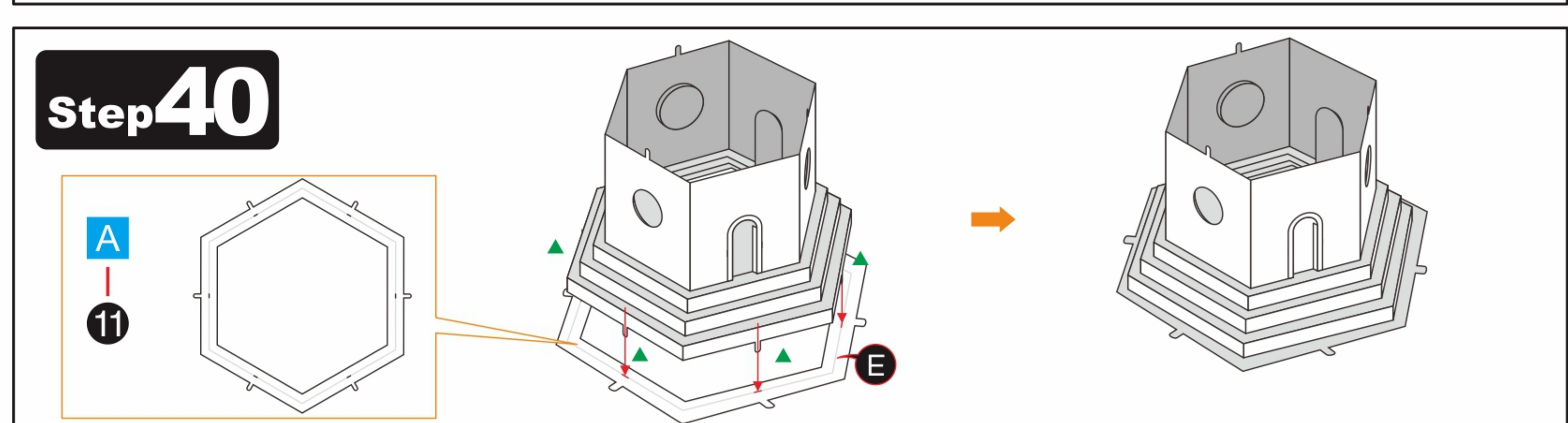
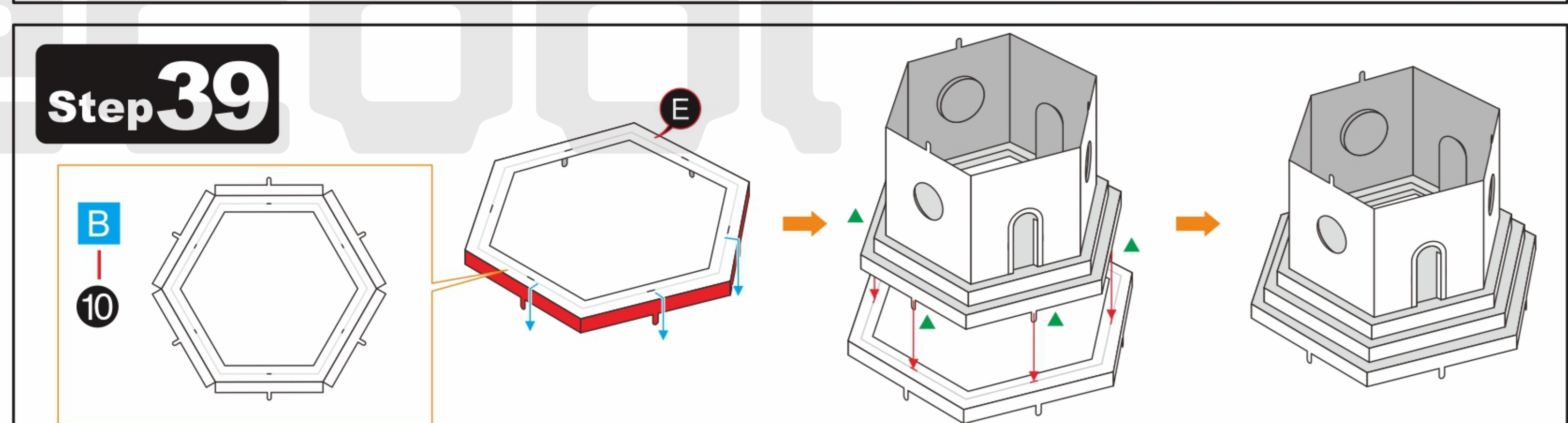
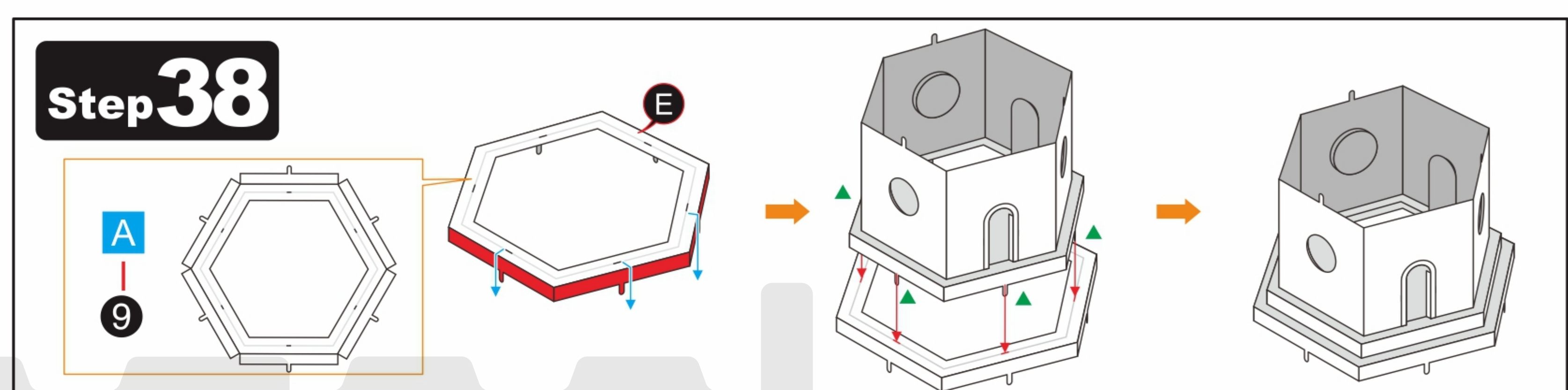
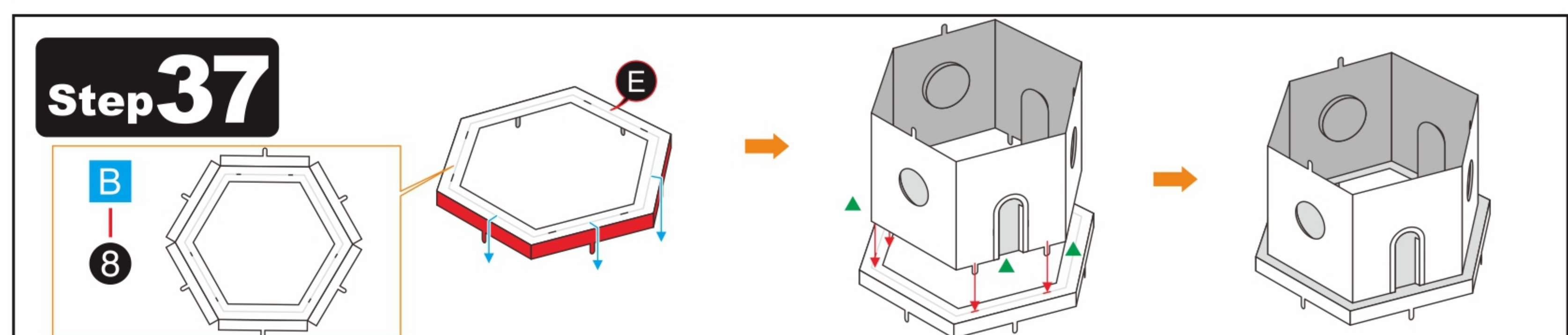
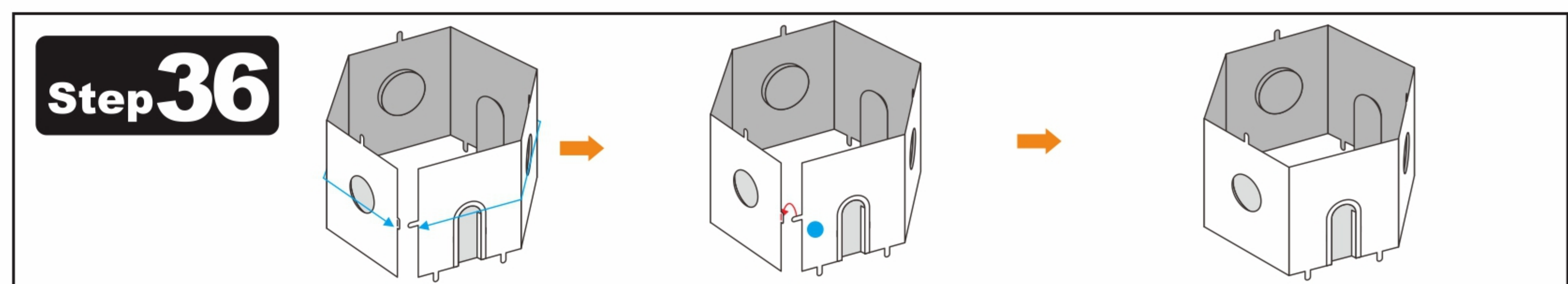
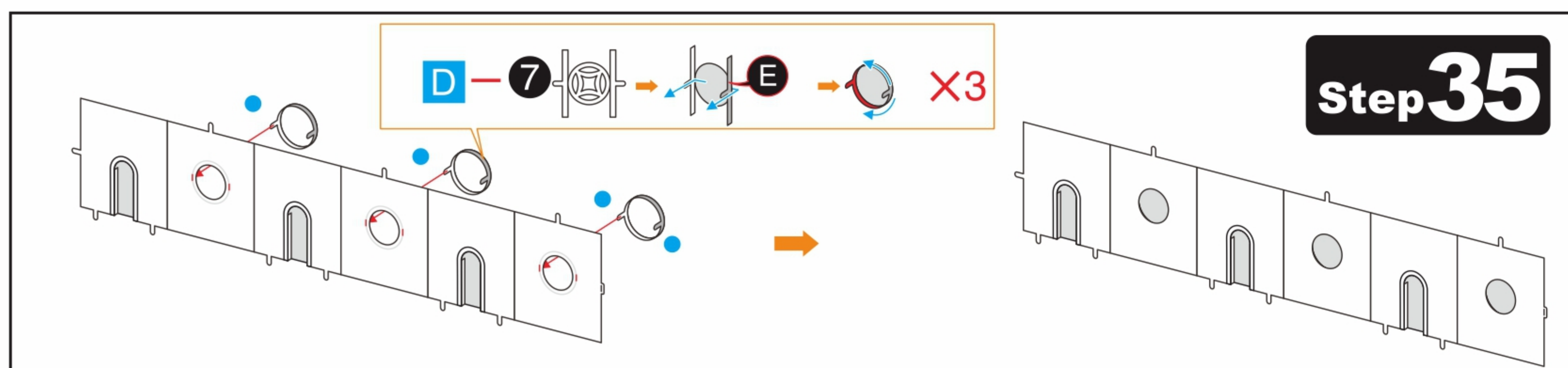
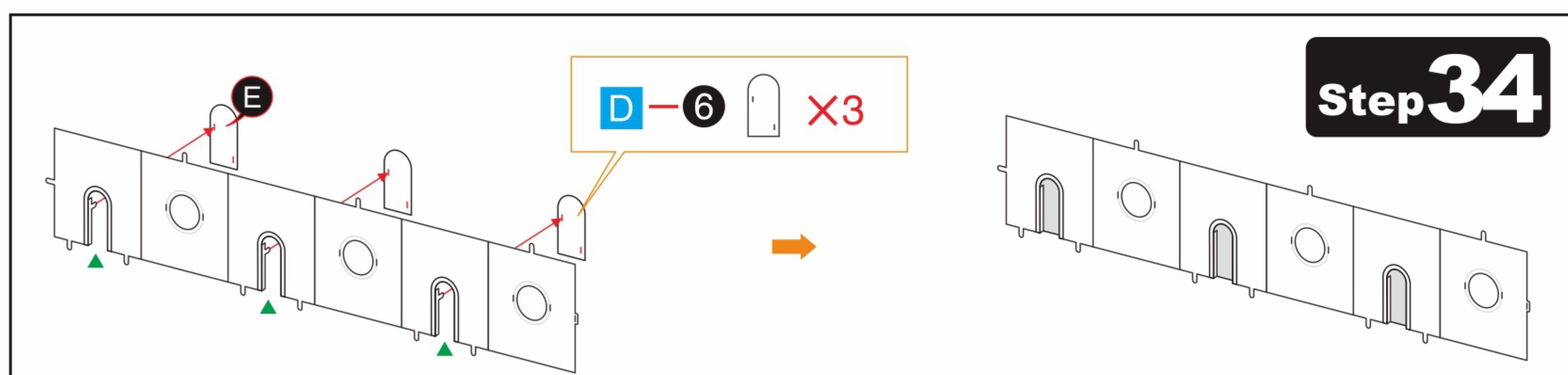
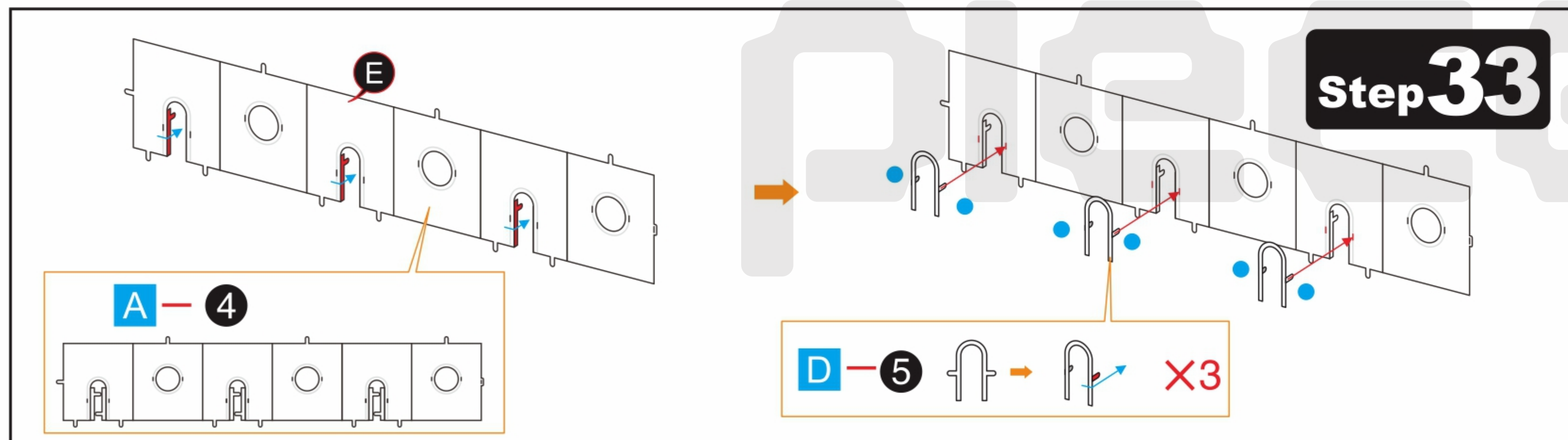
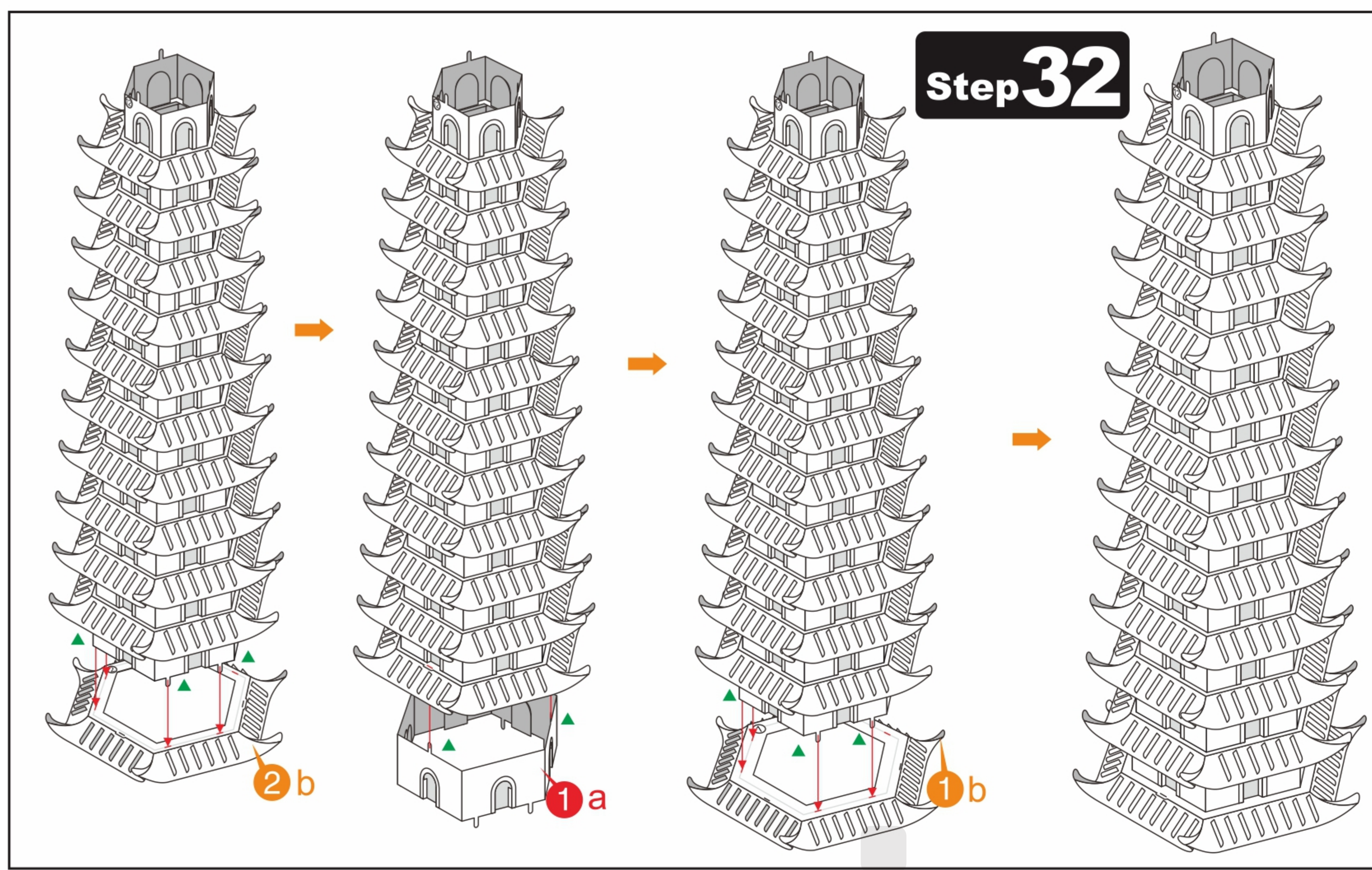
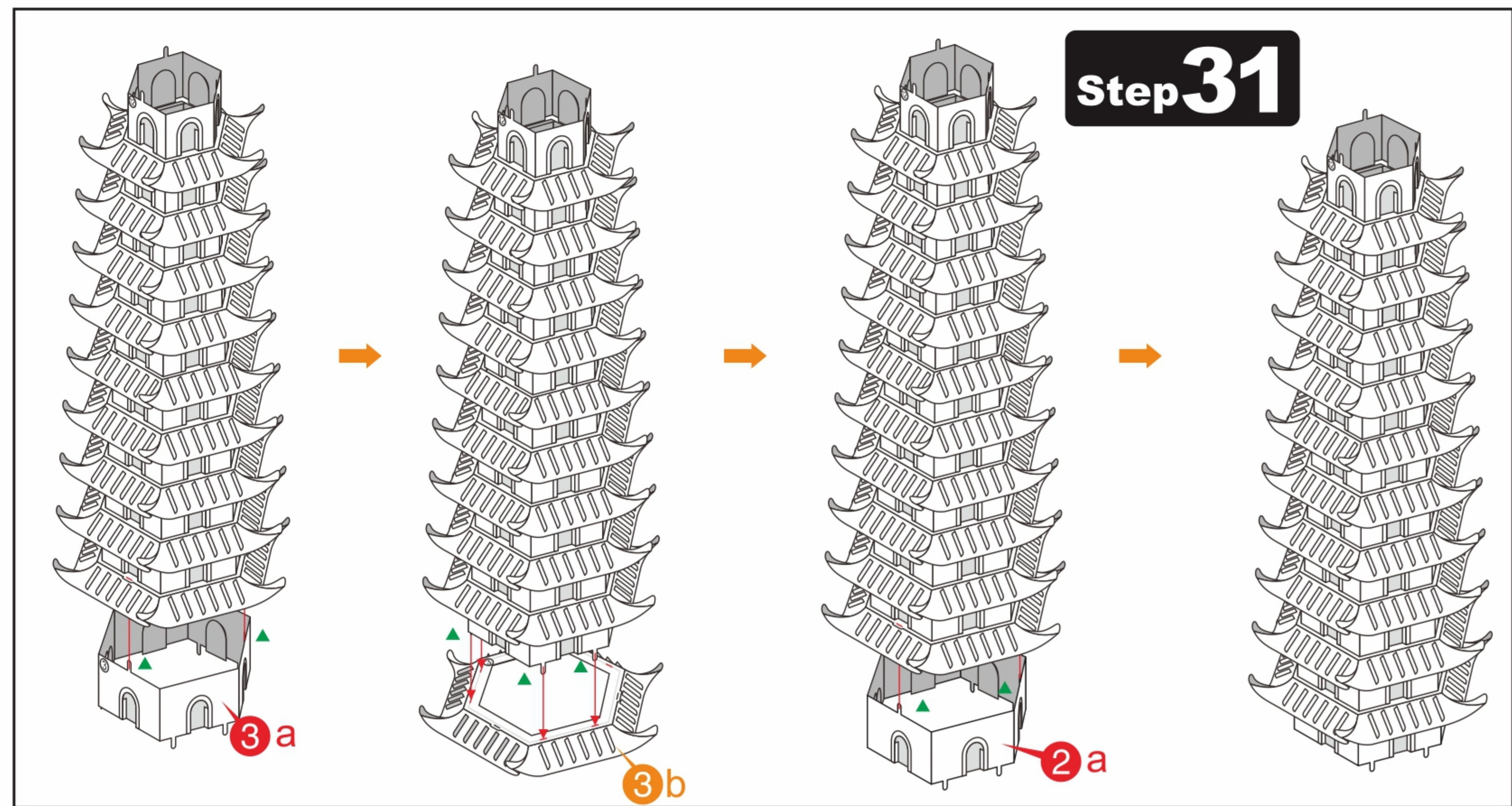
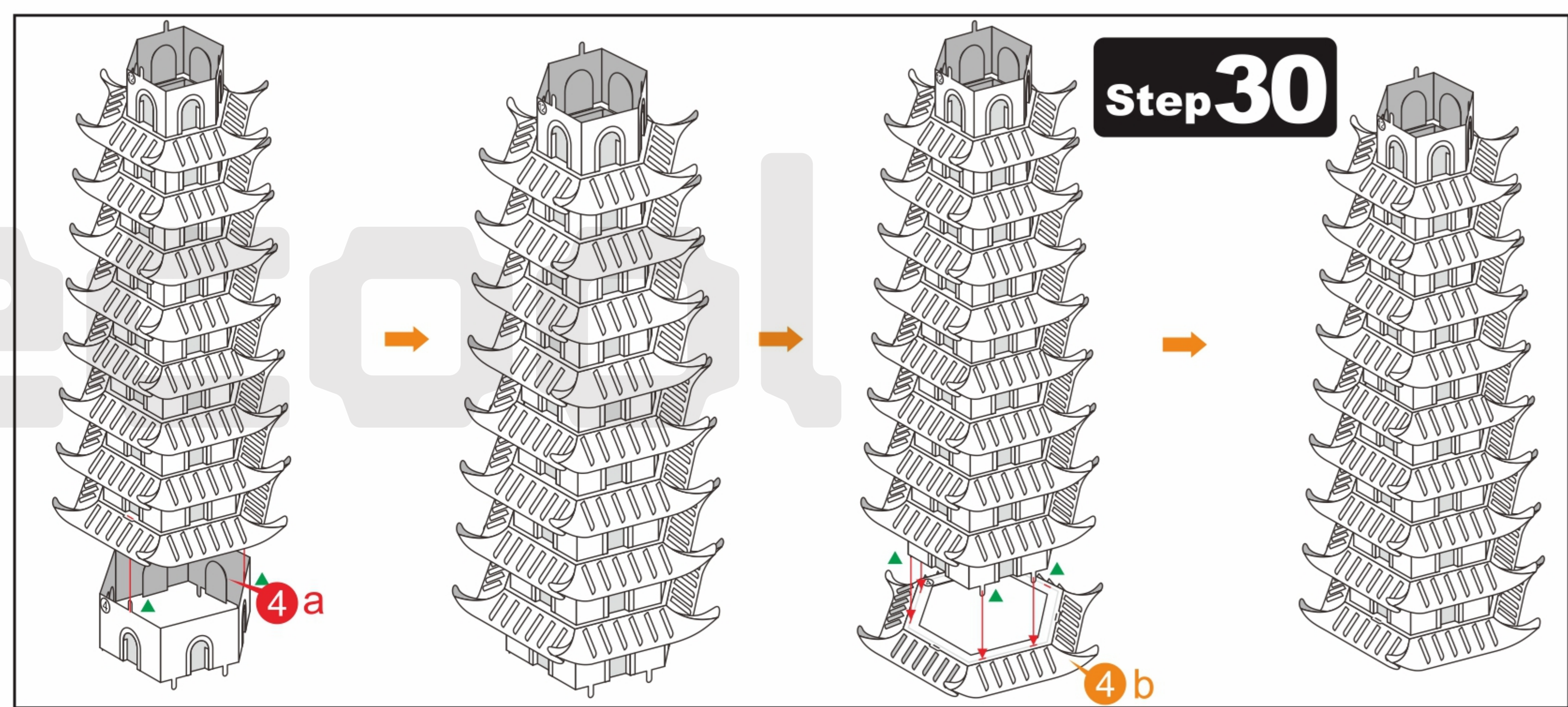
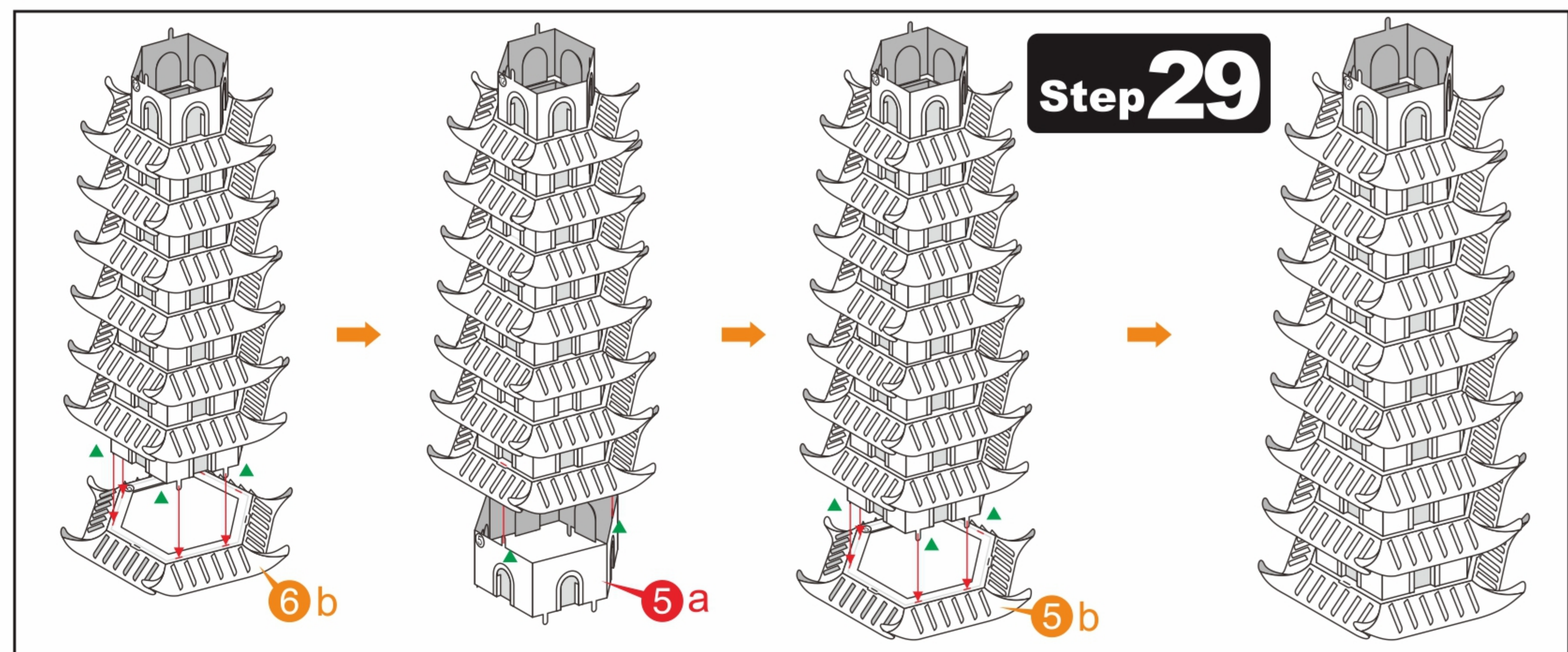
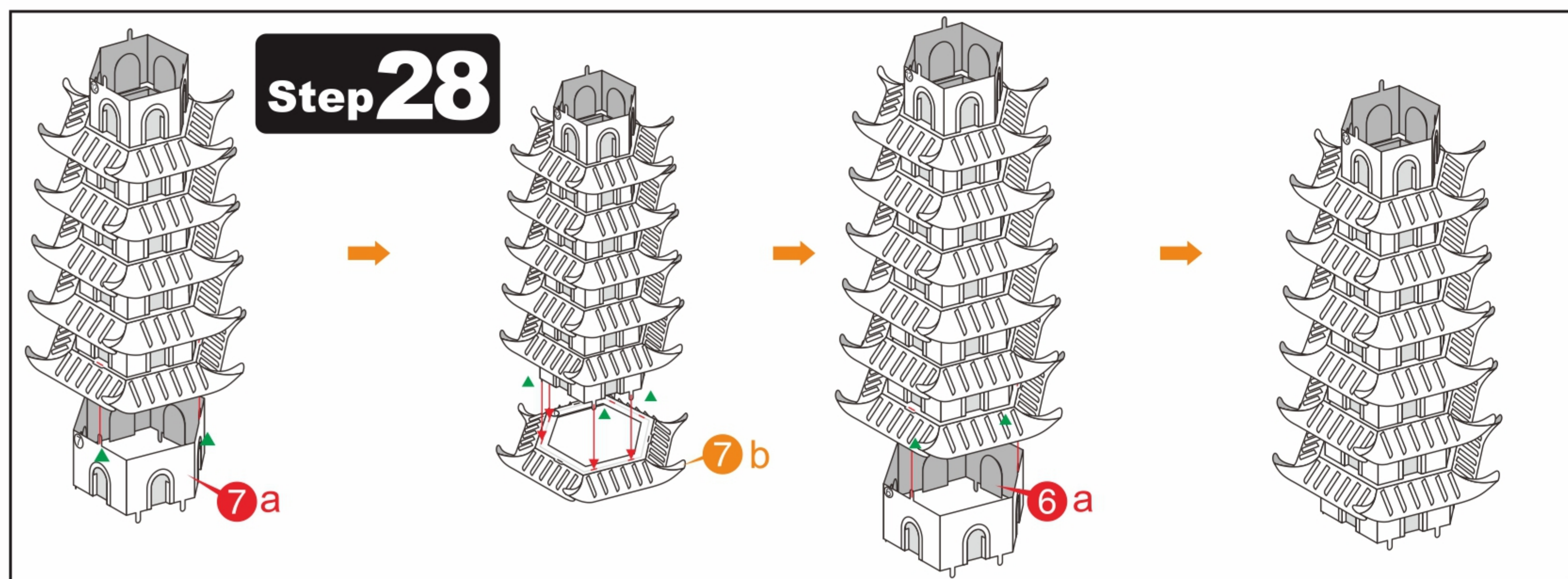
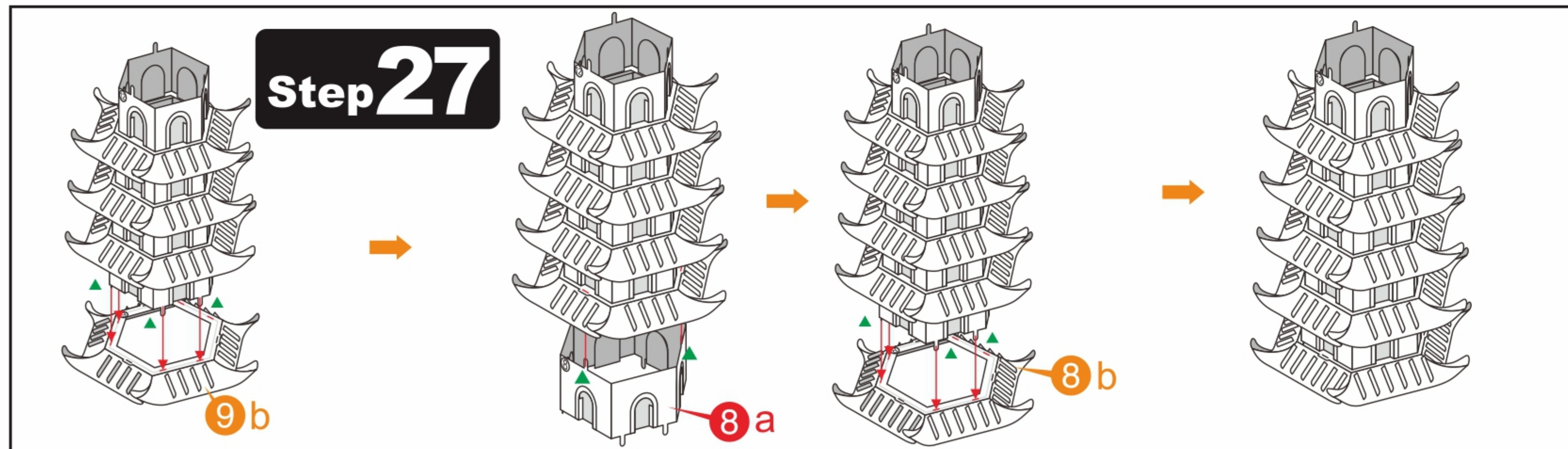
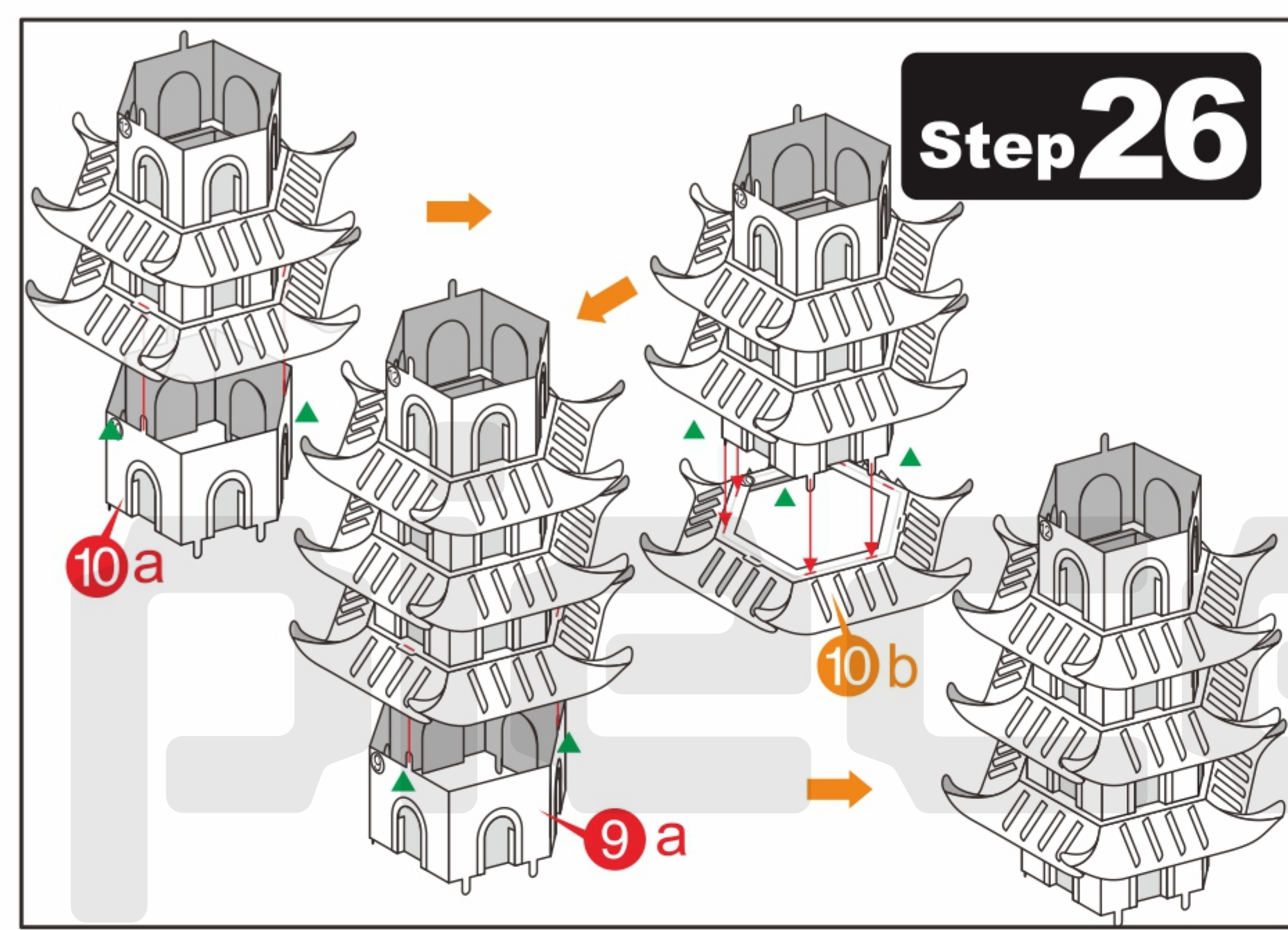
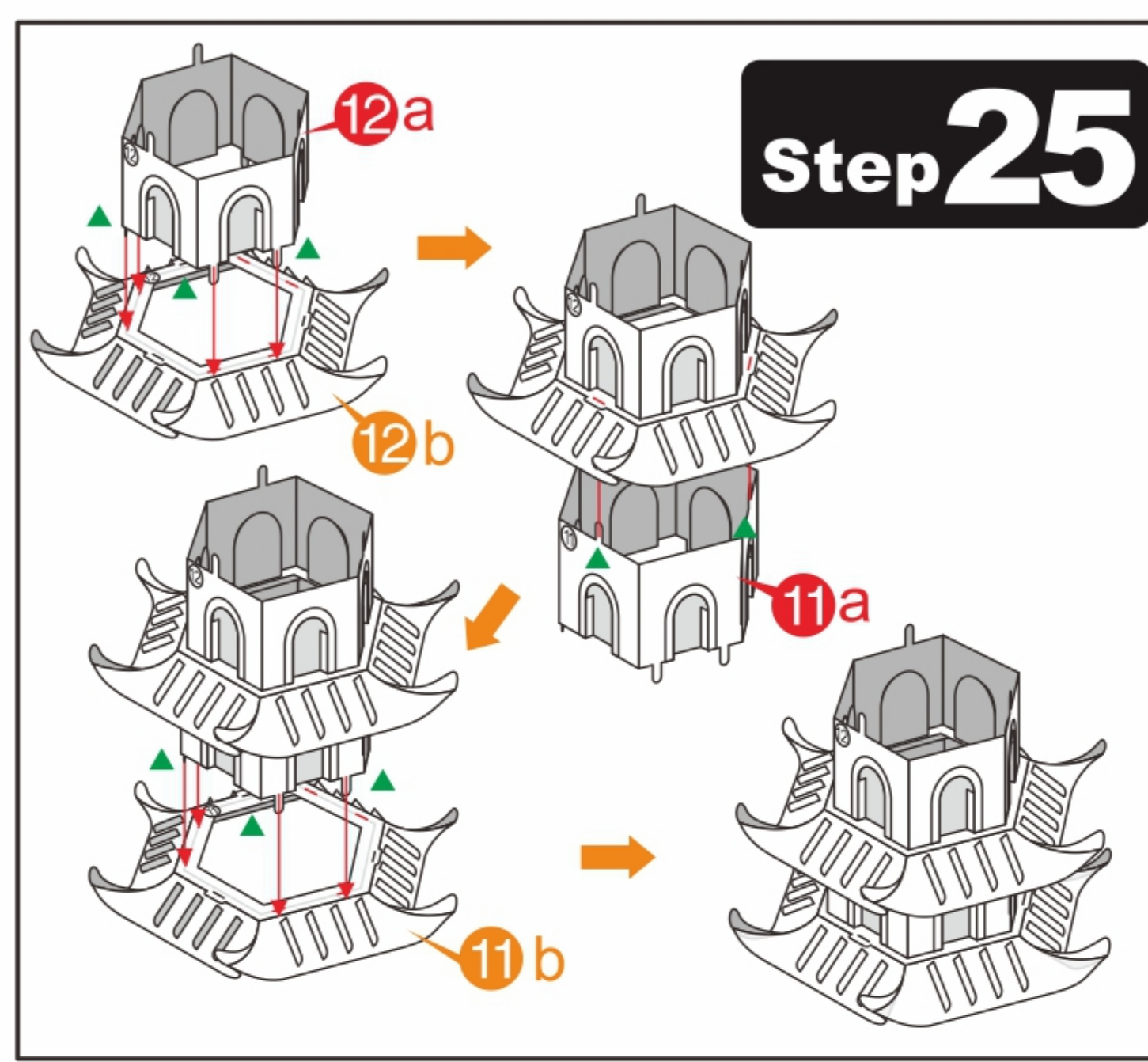
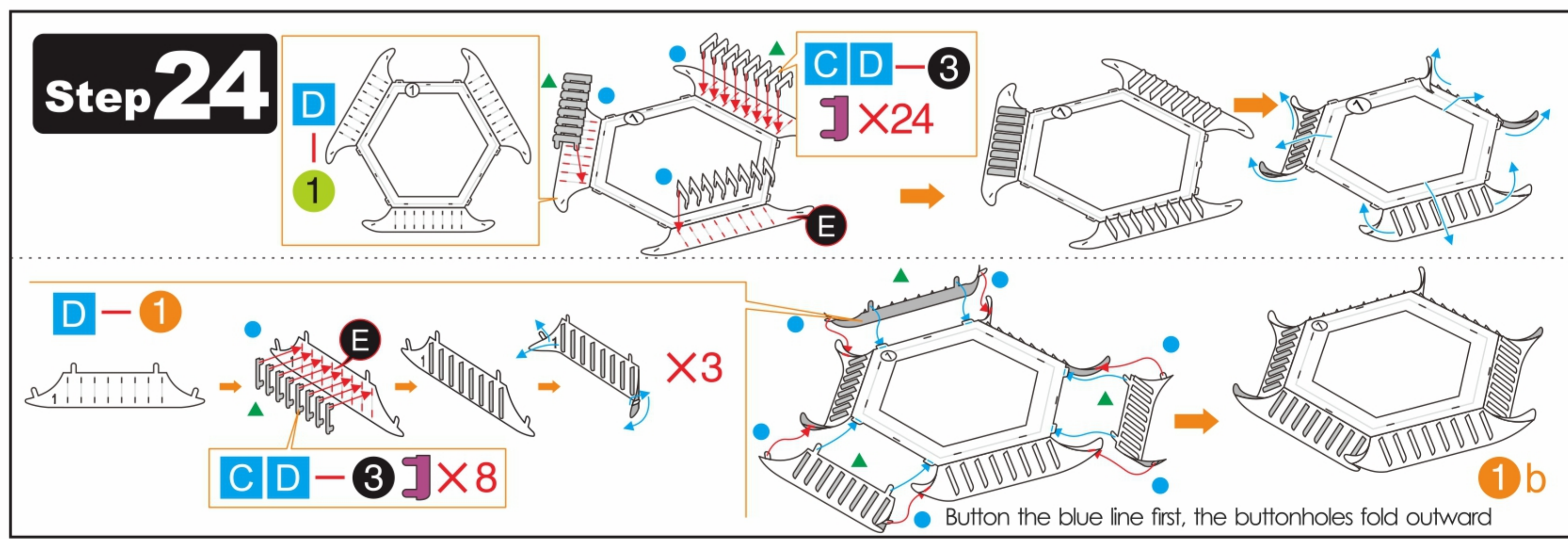



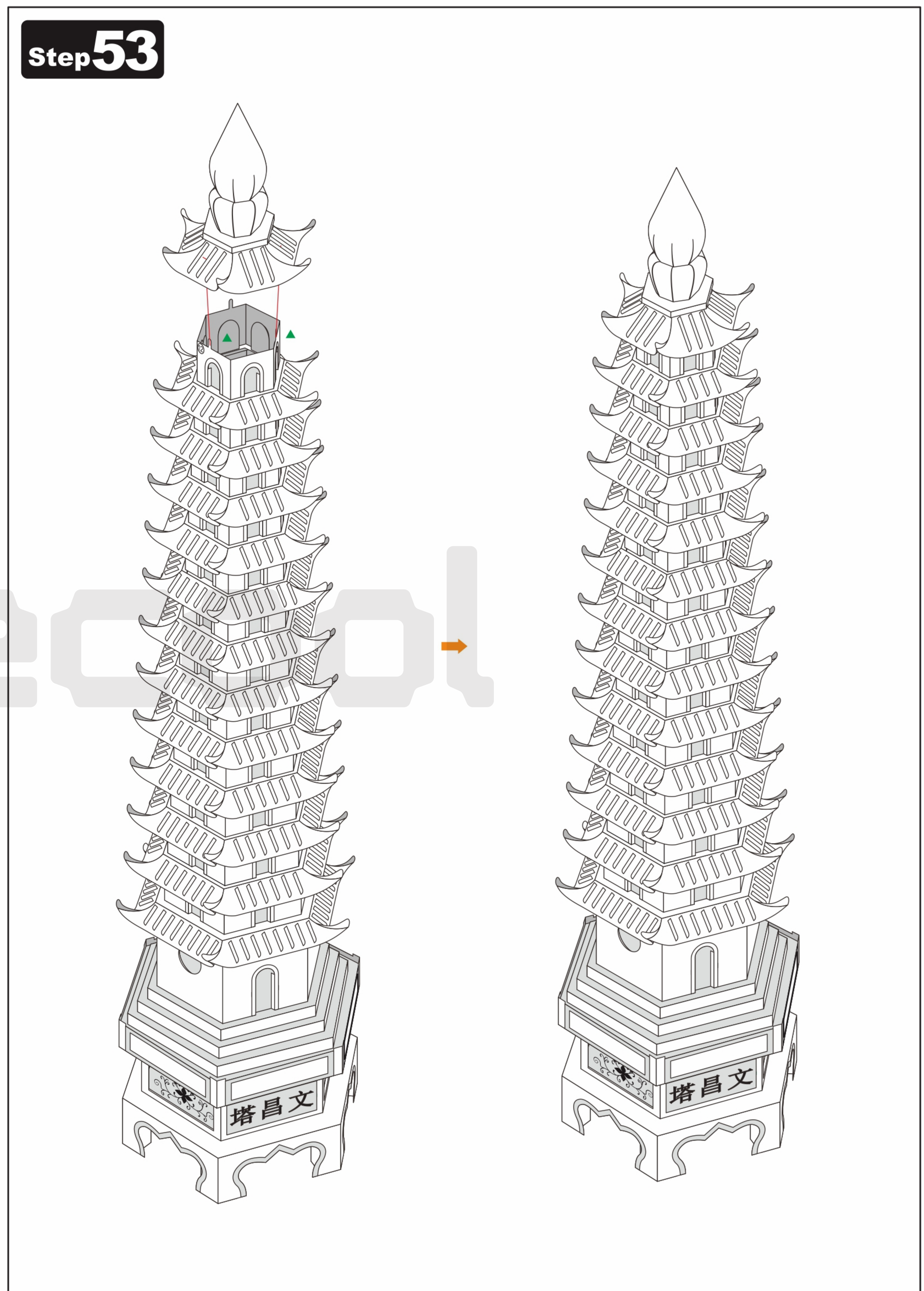
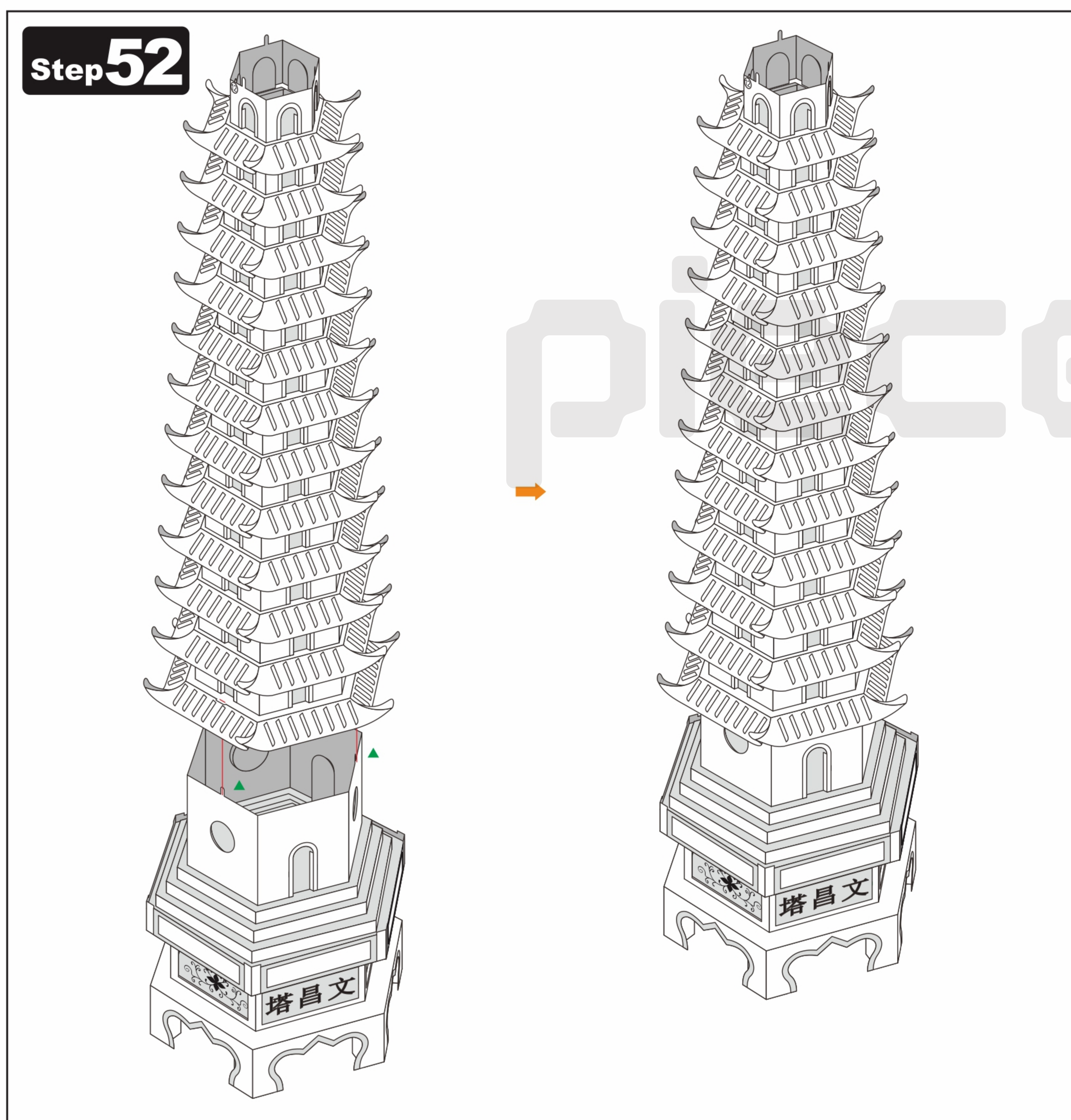
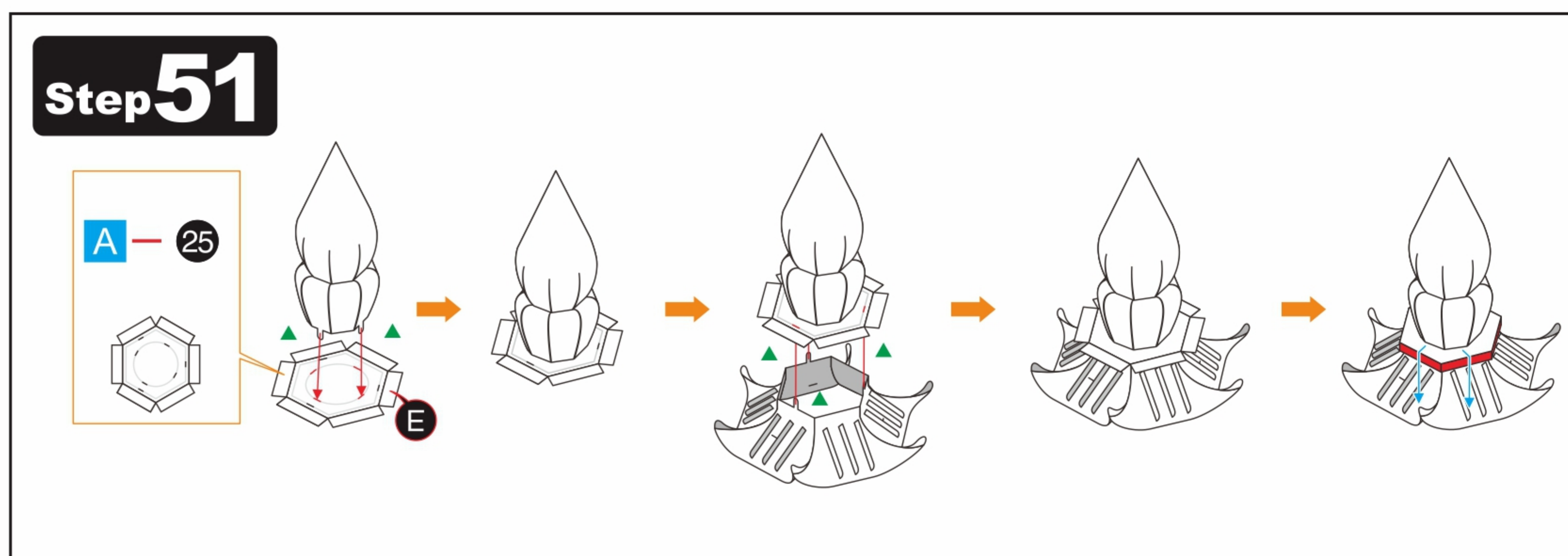
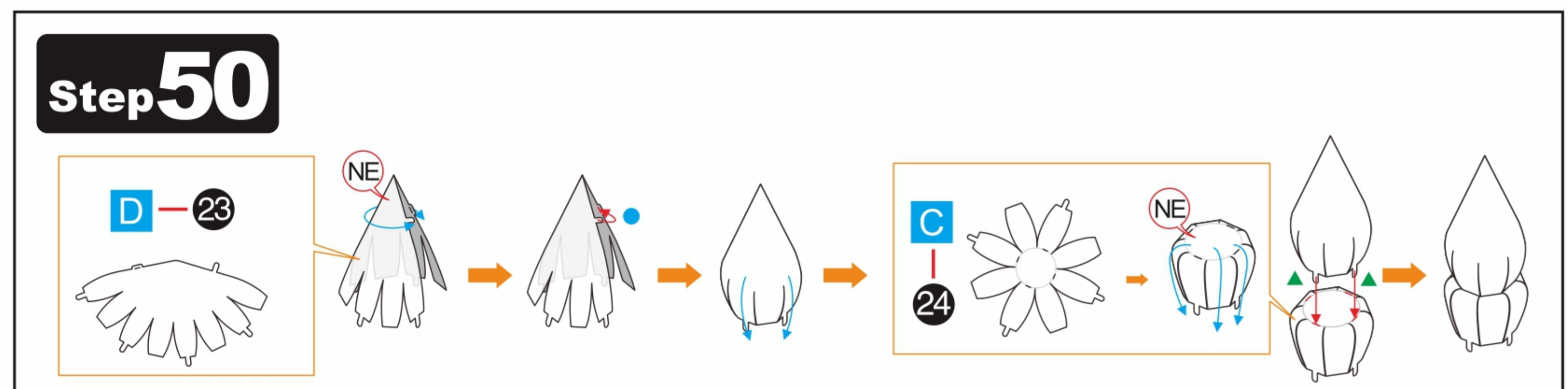
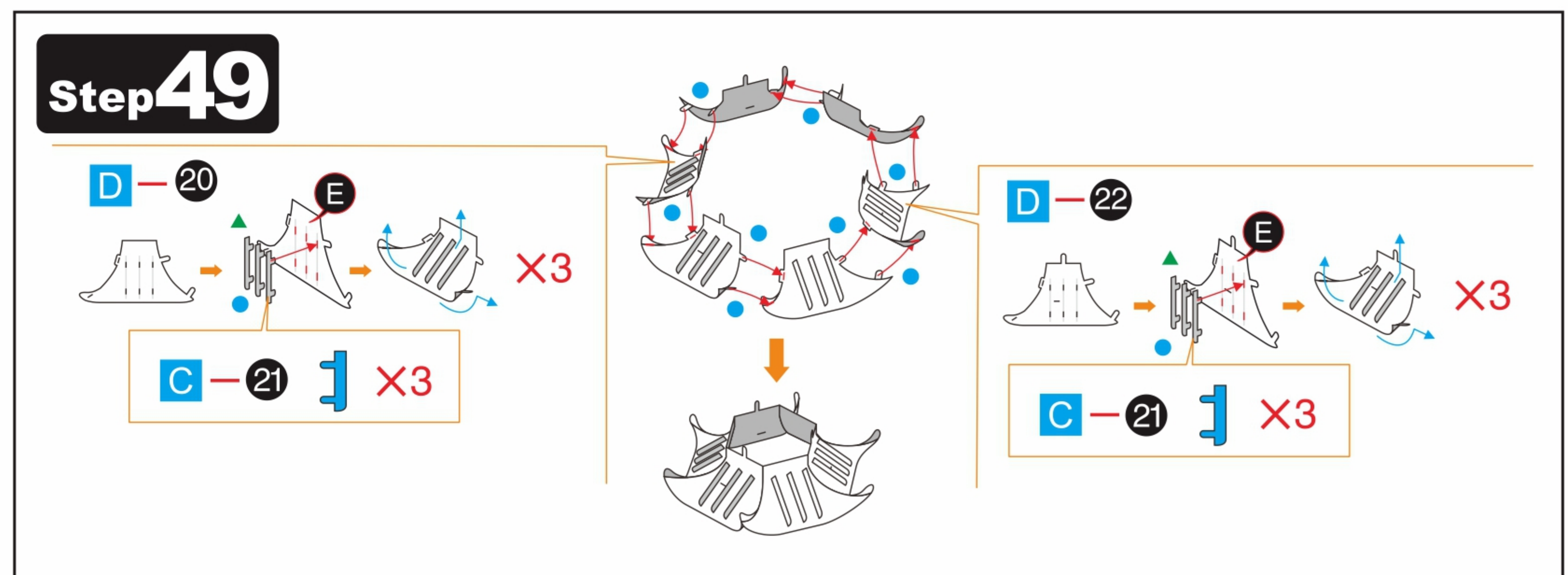
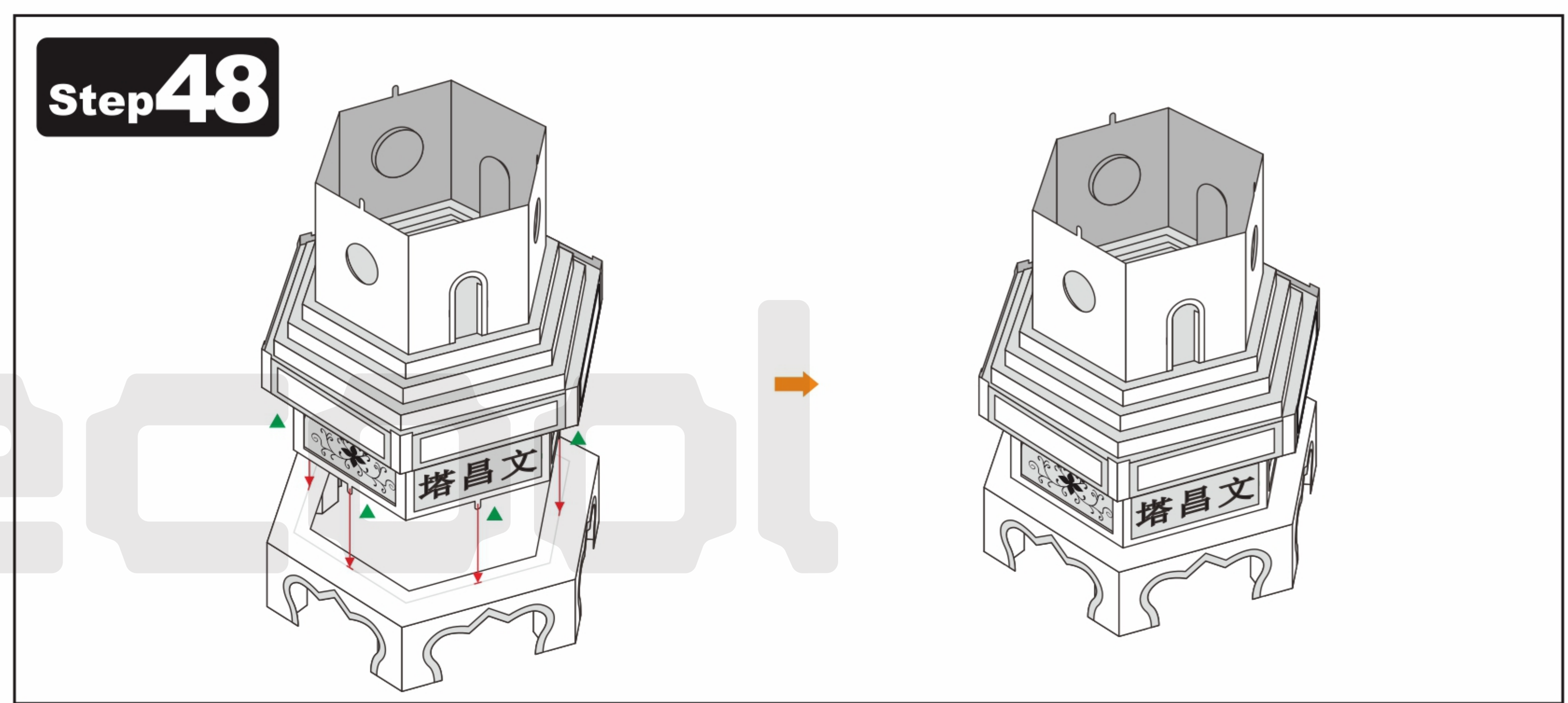
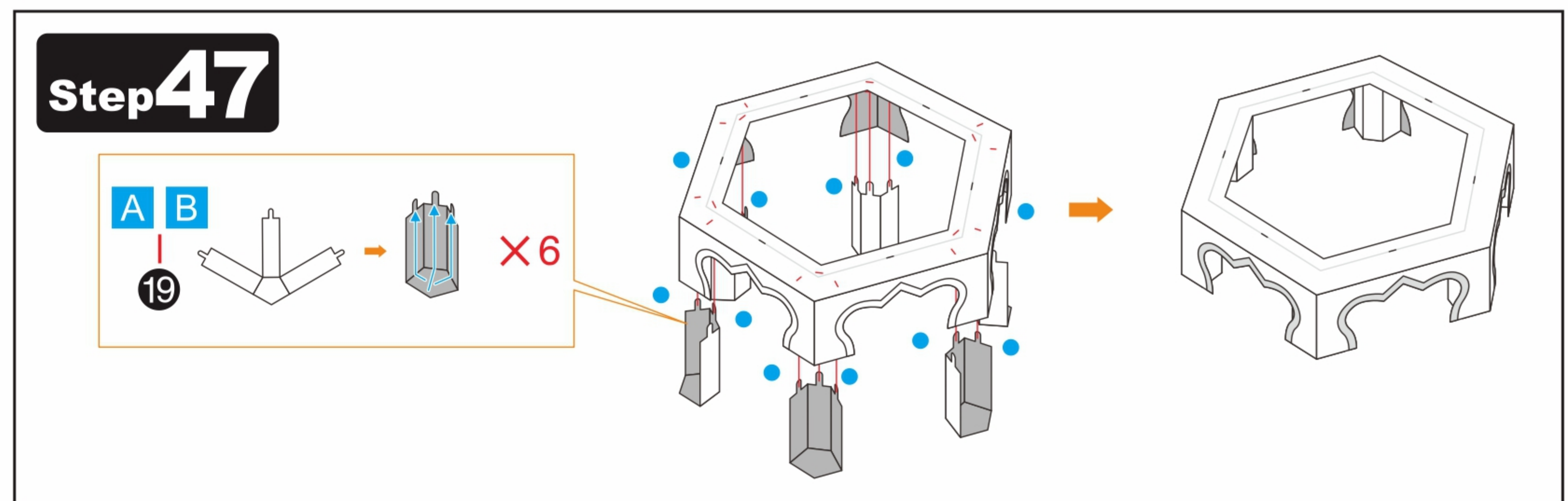
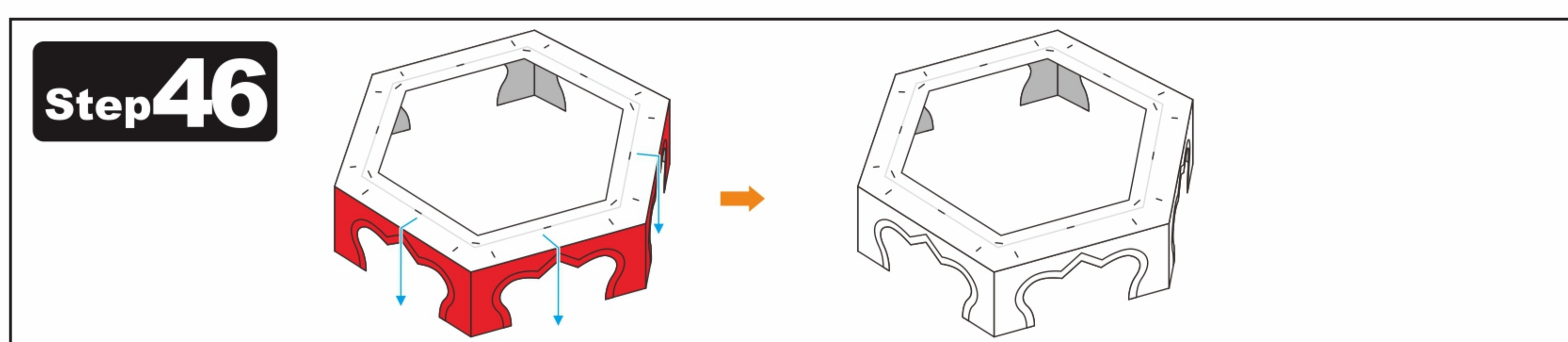
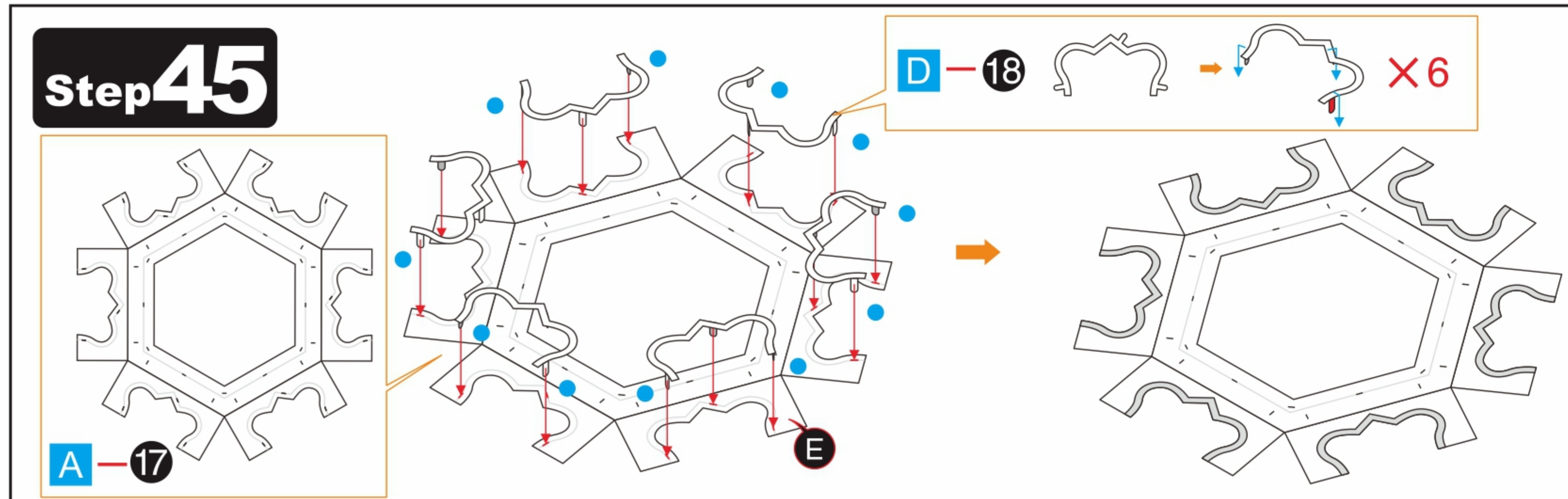
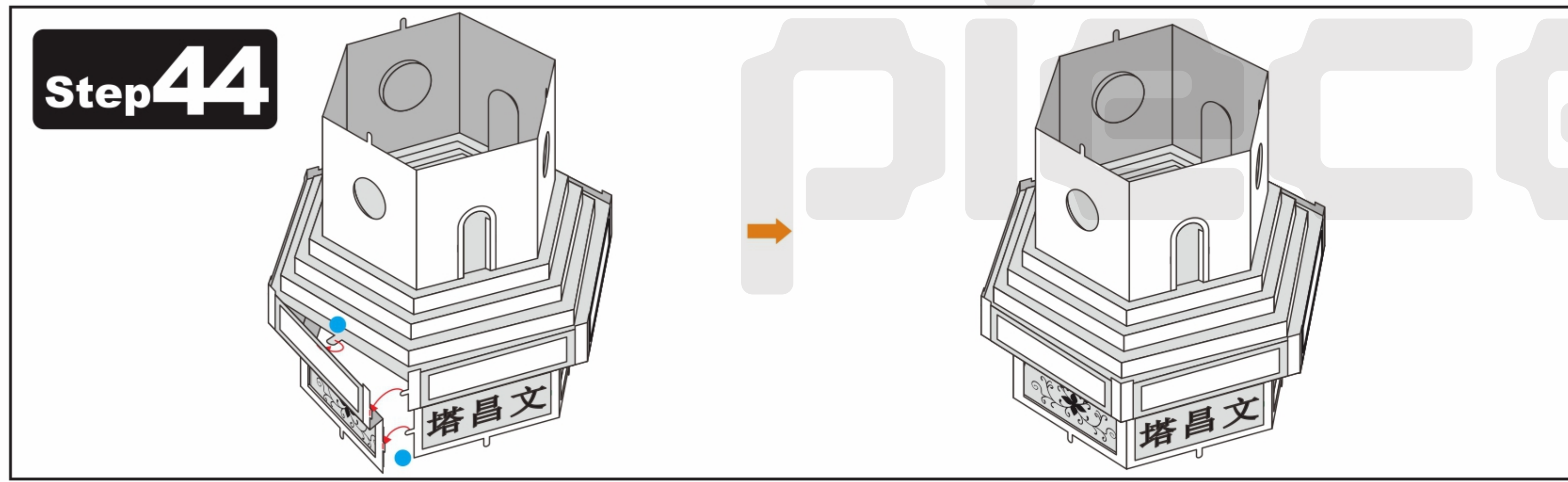
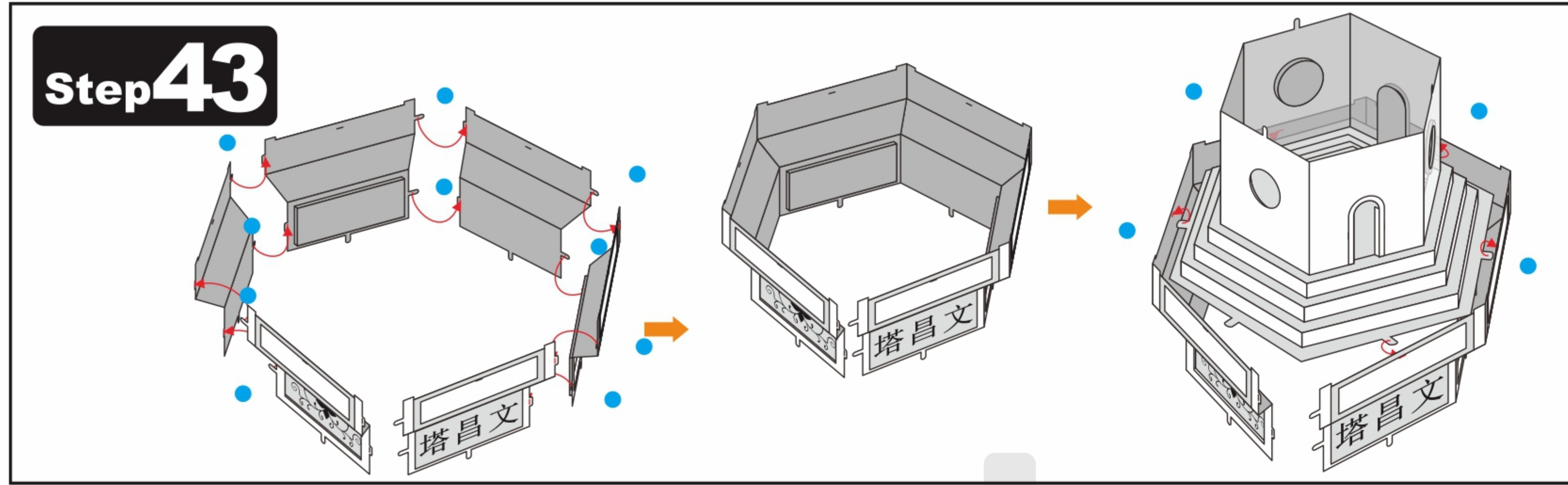
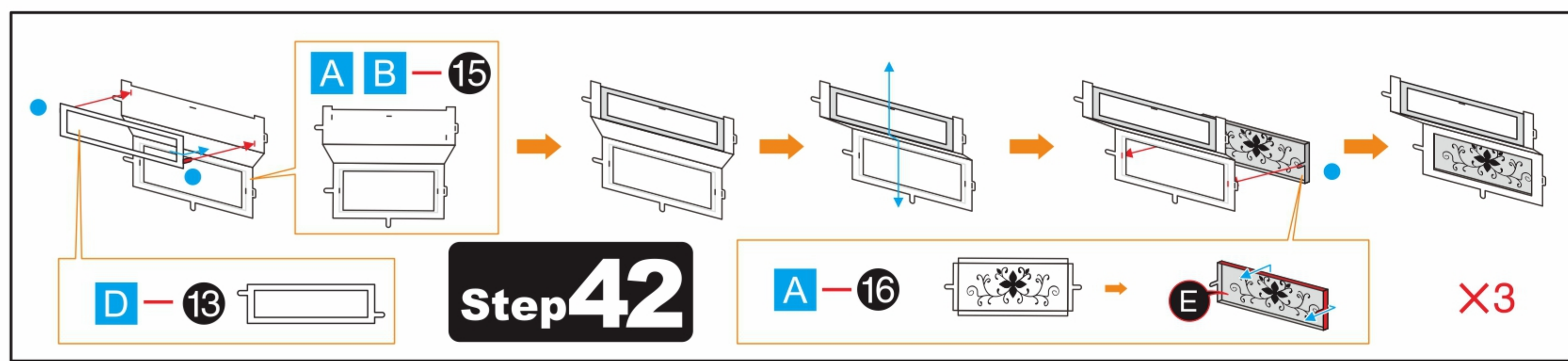



# piececool

## WENCHANG TOWER HP126

**Metal Sheet**      **Sketch Map**

© WIST PLASTIC & METAL TECHNOLOGY LIMITED. ALL RIGHTS RESERVED.

Electronic version download address: <http://www.piececool.com/cpsuoming/HP126-sheet metal schematic diagram.pdf>

CP-PART-HP126#-A1-2019.08.31

Metal Sheet

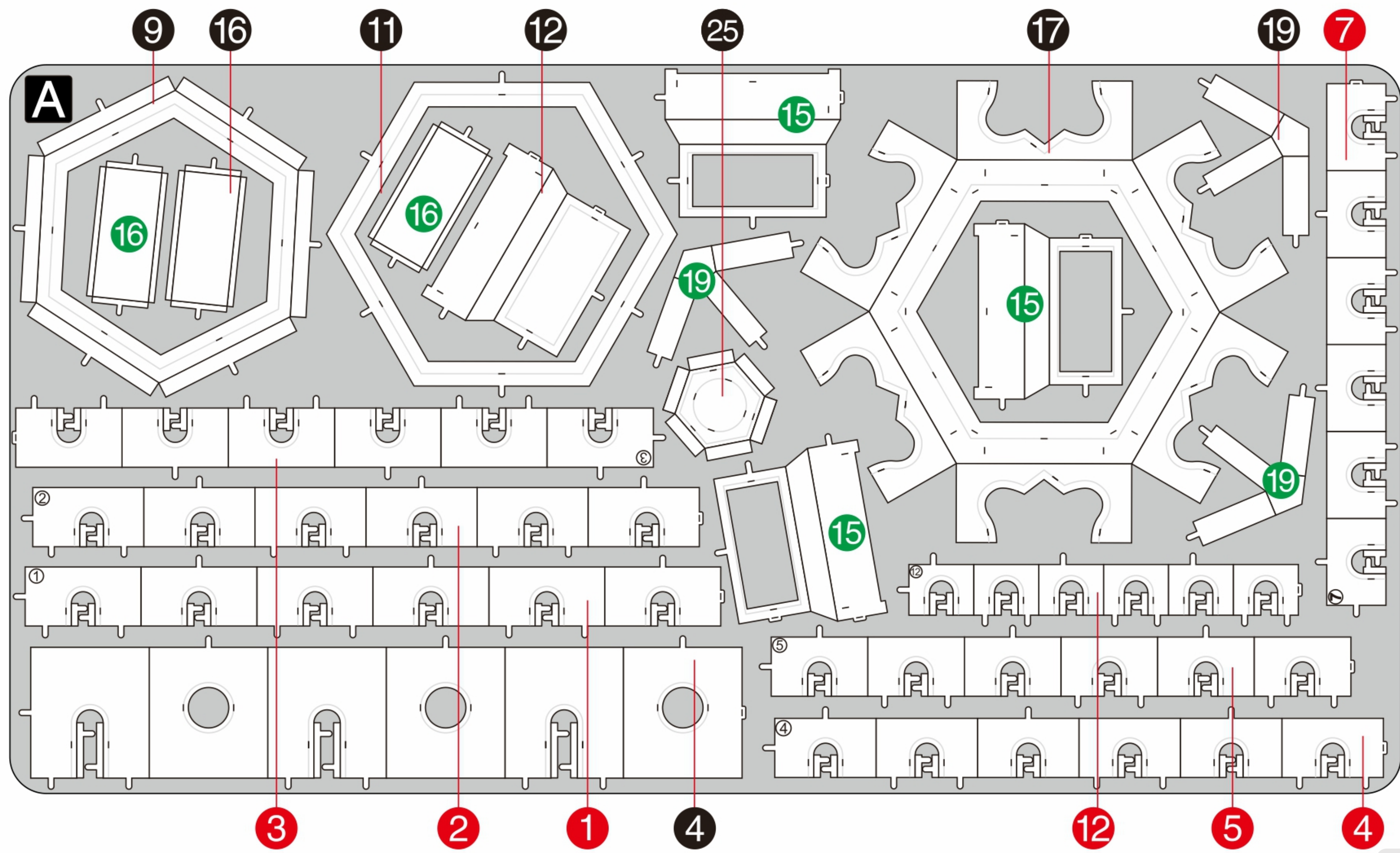

Metal Sheet

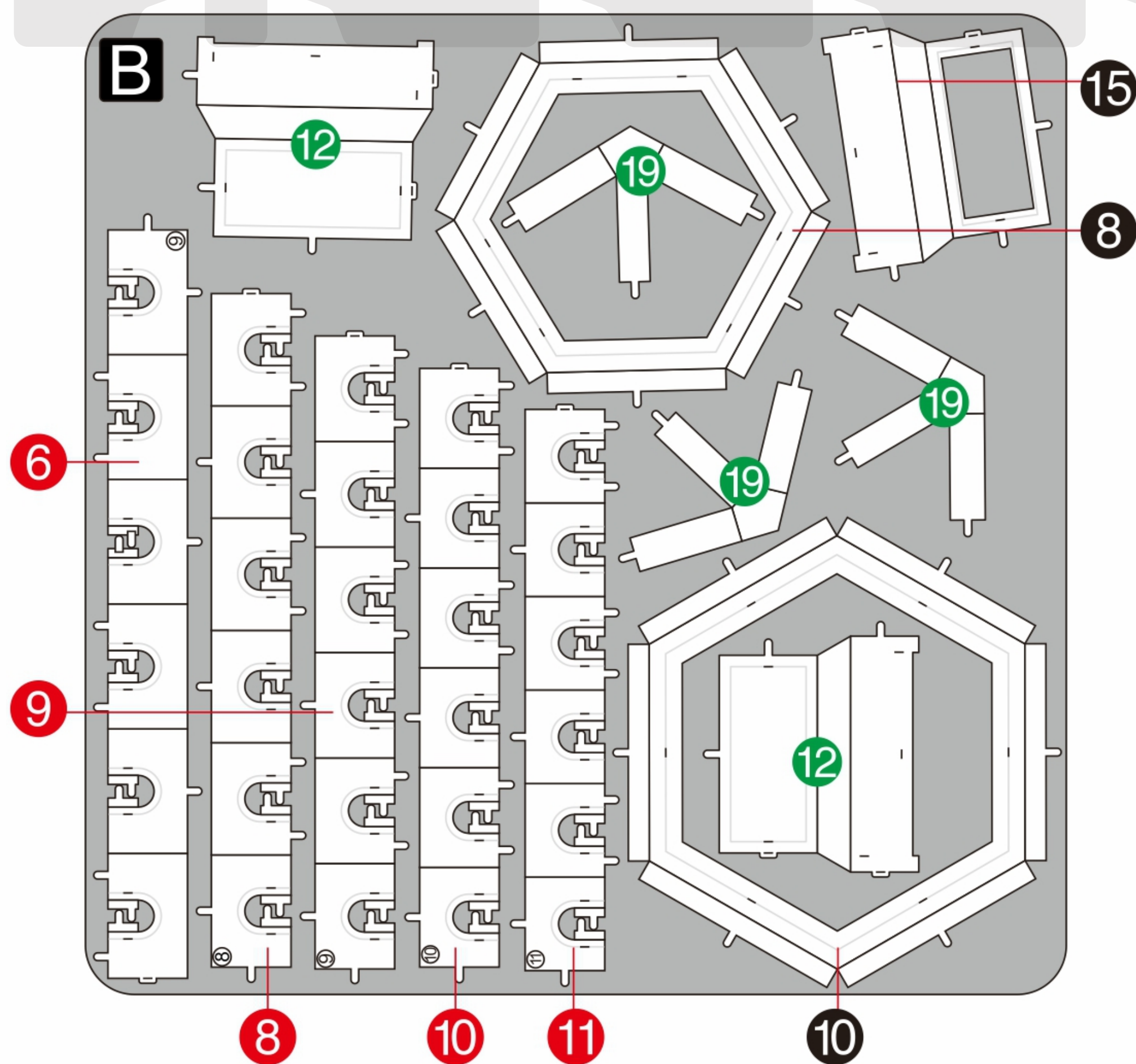



Metal Sheet

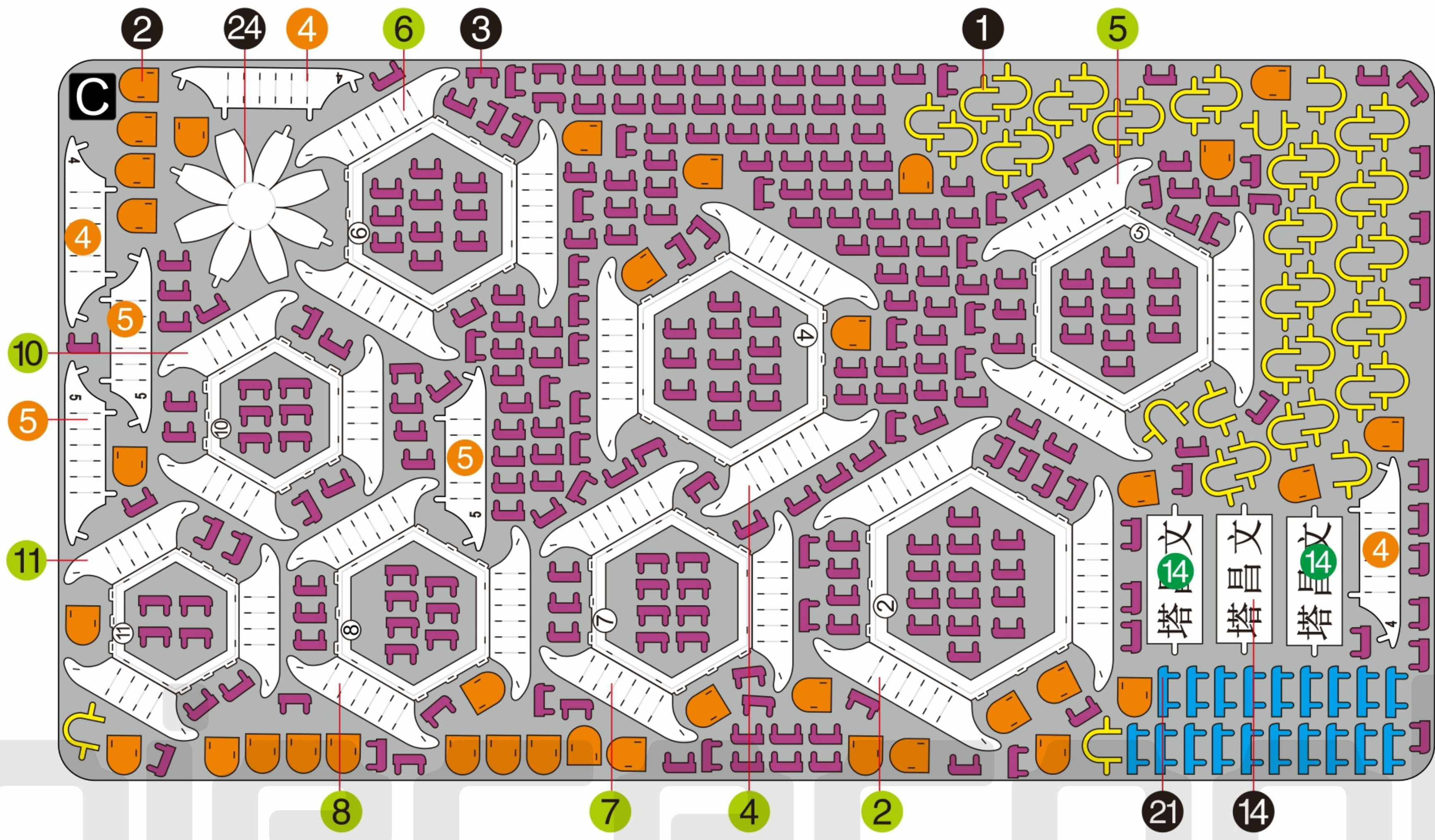

Metal Sheet

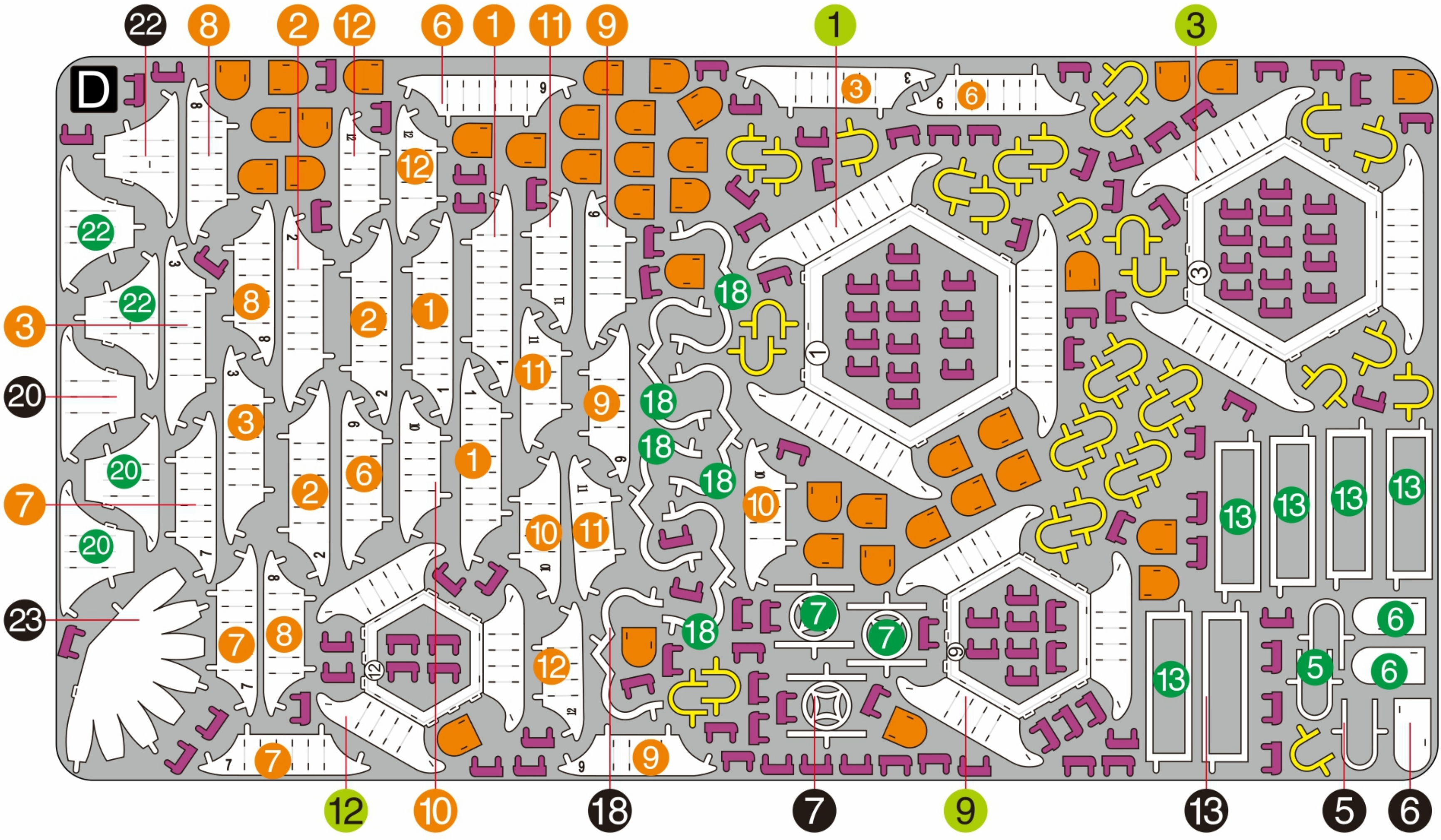

pieccool