

THE MONKEY KING HP076

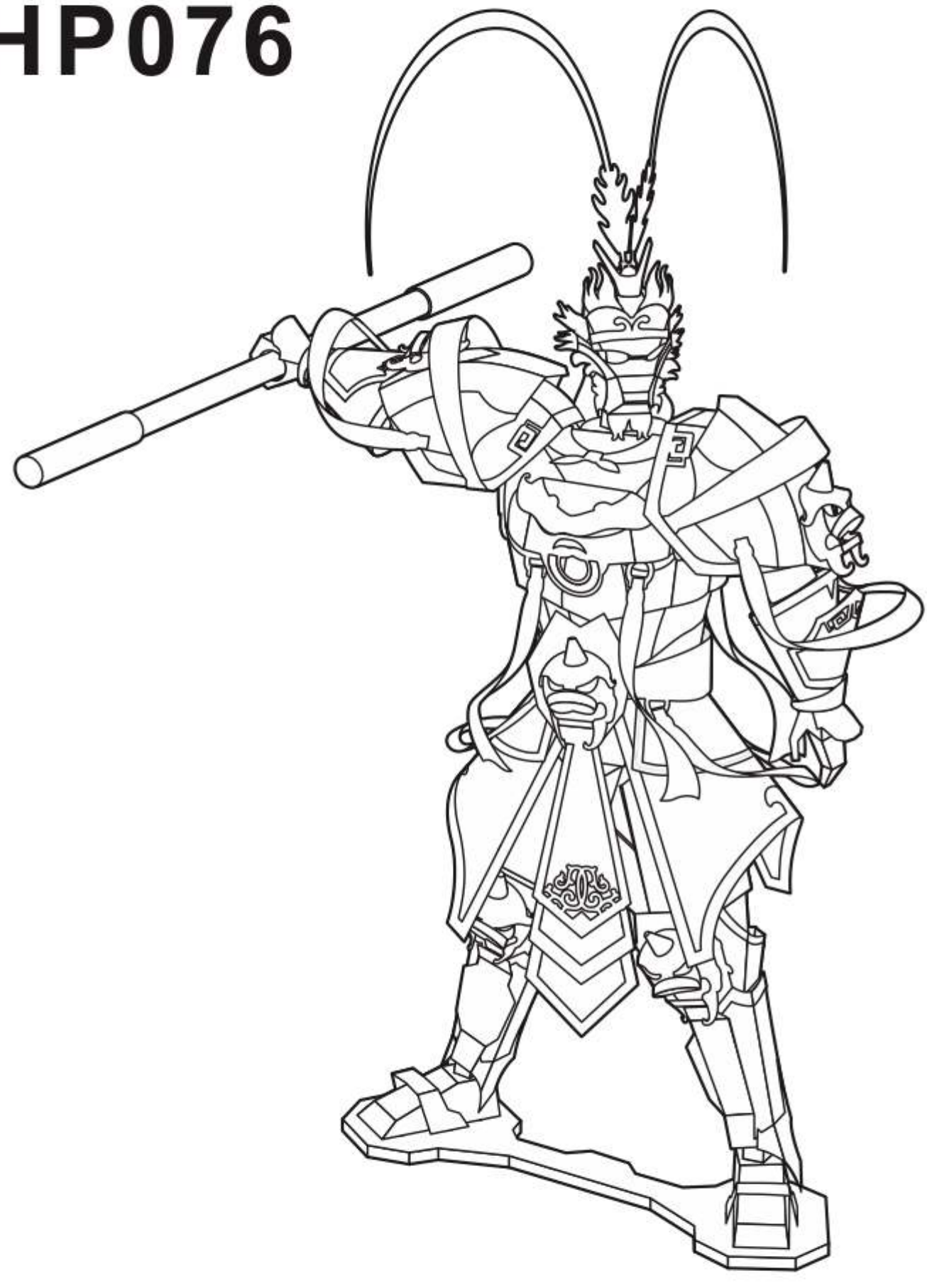

CP-ASSY-HP076#-A1-20210421

Installation Reminder

- Prepare tools:

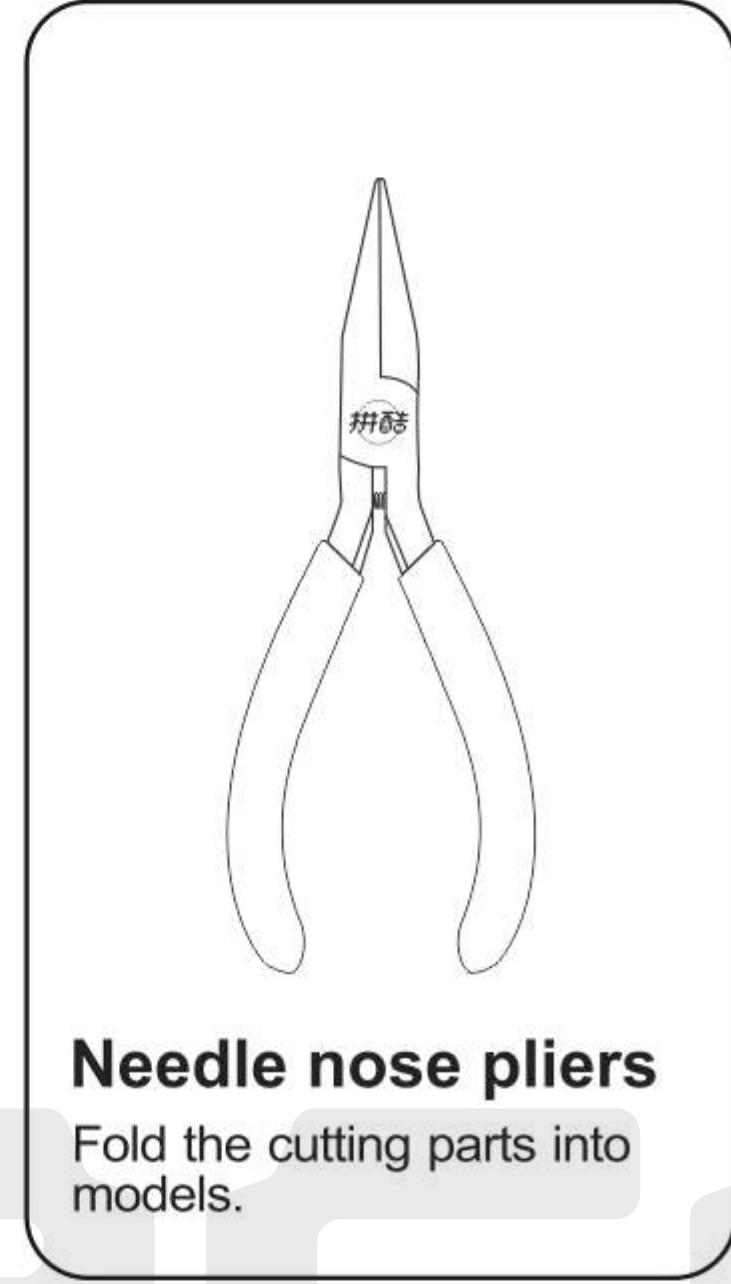
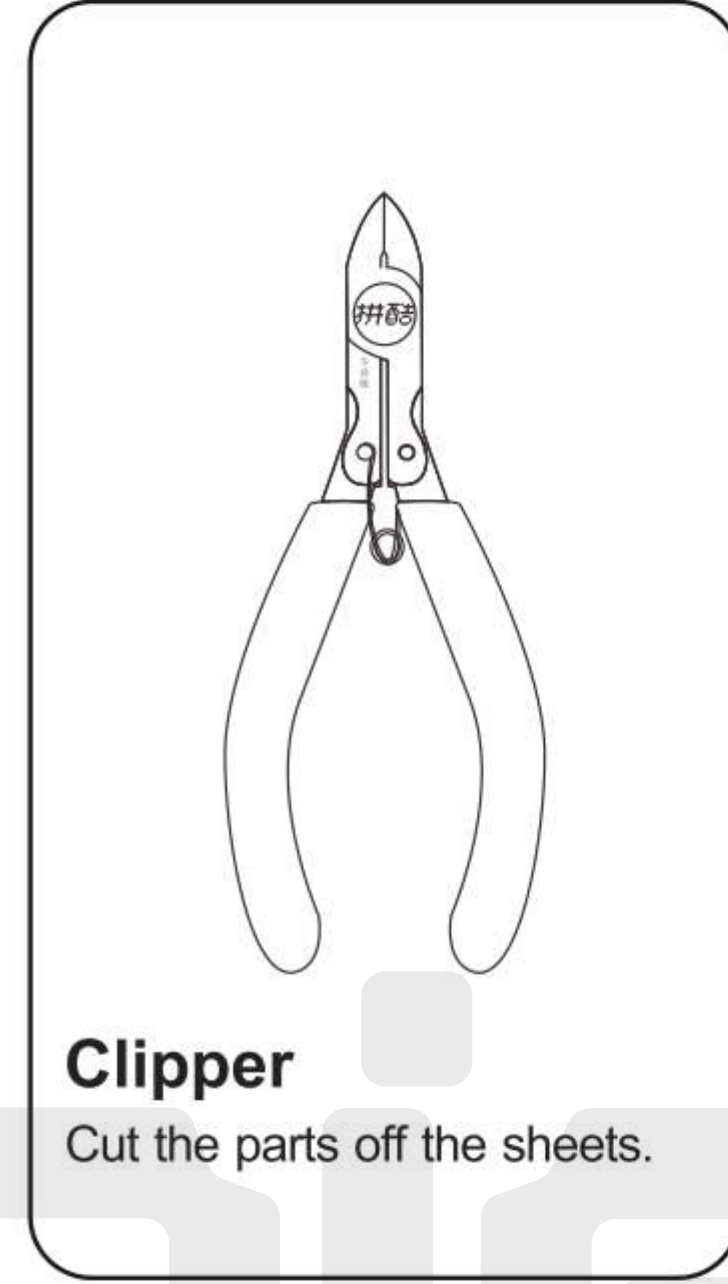

It is recommended to use piececool authentic assembly tools to build or fix the design. It is tailor made for the metal pieces and user friendly.

WARNING – Please handle metal sheets with care. The parts may have sharp edges that could cut or scratch skin. Keep away from children.

• Installation Method:

a. Remove the parts

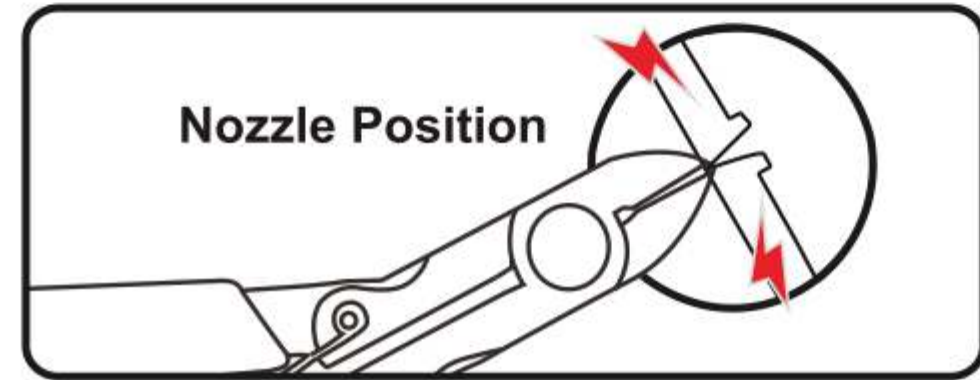

Please use the clipper to cut the nozzle position and remove the parts.

d. Retaining the parts

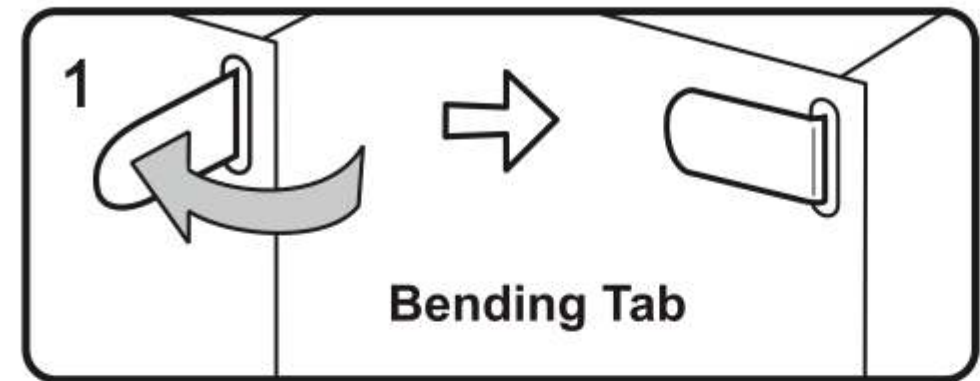

Insert the hole, bending tab with angle 90°

b. Identify the parts

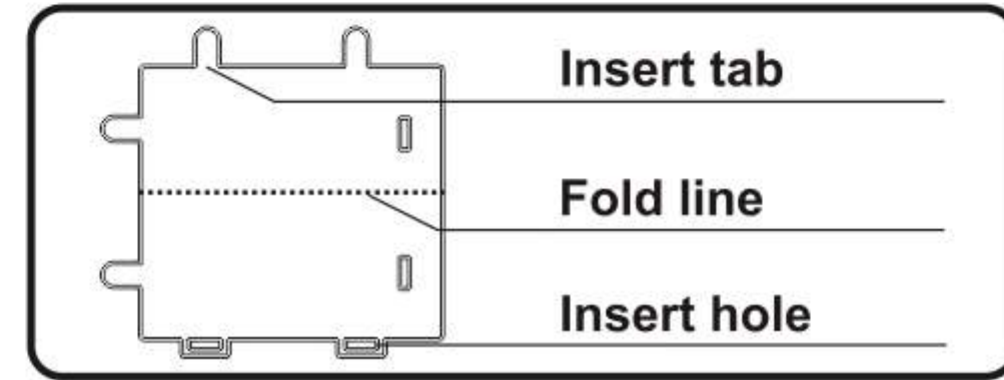

Identify the insert tab, fold line and the insert hole.

c. Folding the parts

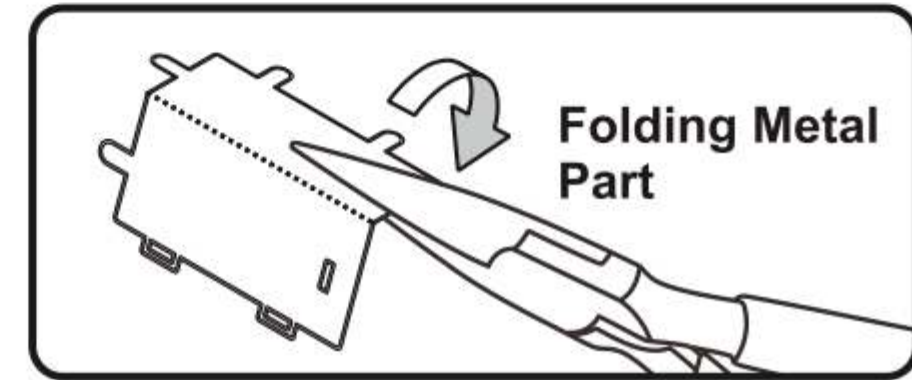

Please use the needle nose pliers to fold the cutting parts into models.

• Attention:

- E** Engraved / Color side
- NE** Non-engraved / Silver side
- !** Attention Point
- ||** Keep the parts symmetrical

When cutting metal parts, please do not cut the "insert tab" as "nozzle position". Only cut the parts of the current step when cutting the parts. Do not cut all the parts at one time to avoid loss.

When encountering the parts of the folding line, please pay attention to the front and back of the metal sheet and the direction of the folding. According to the direction indicated in the instruction, cut lightly and fold slowly. It is best to fold it once. Do not fold it repeatedly to avoid damage to the parts.

Assembly Guide

Step 1

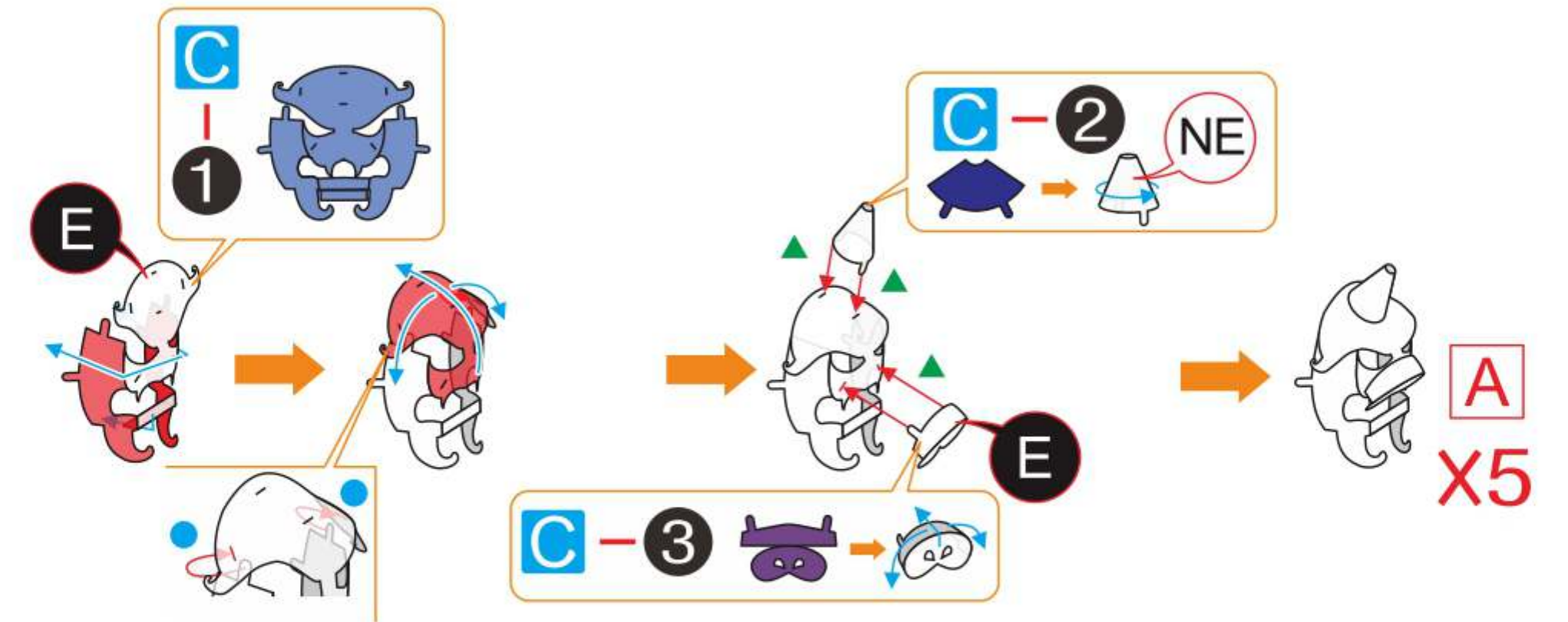

Step 2

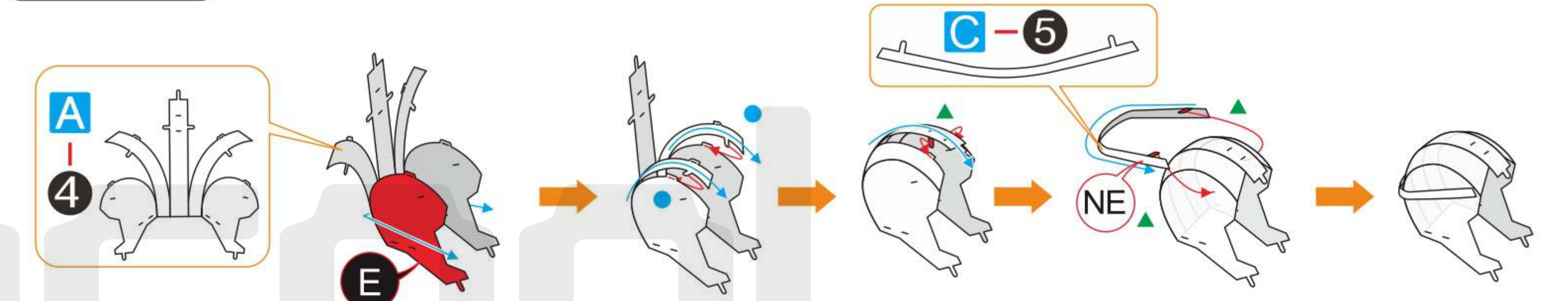

Step 3

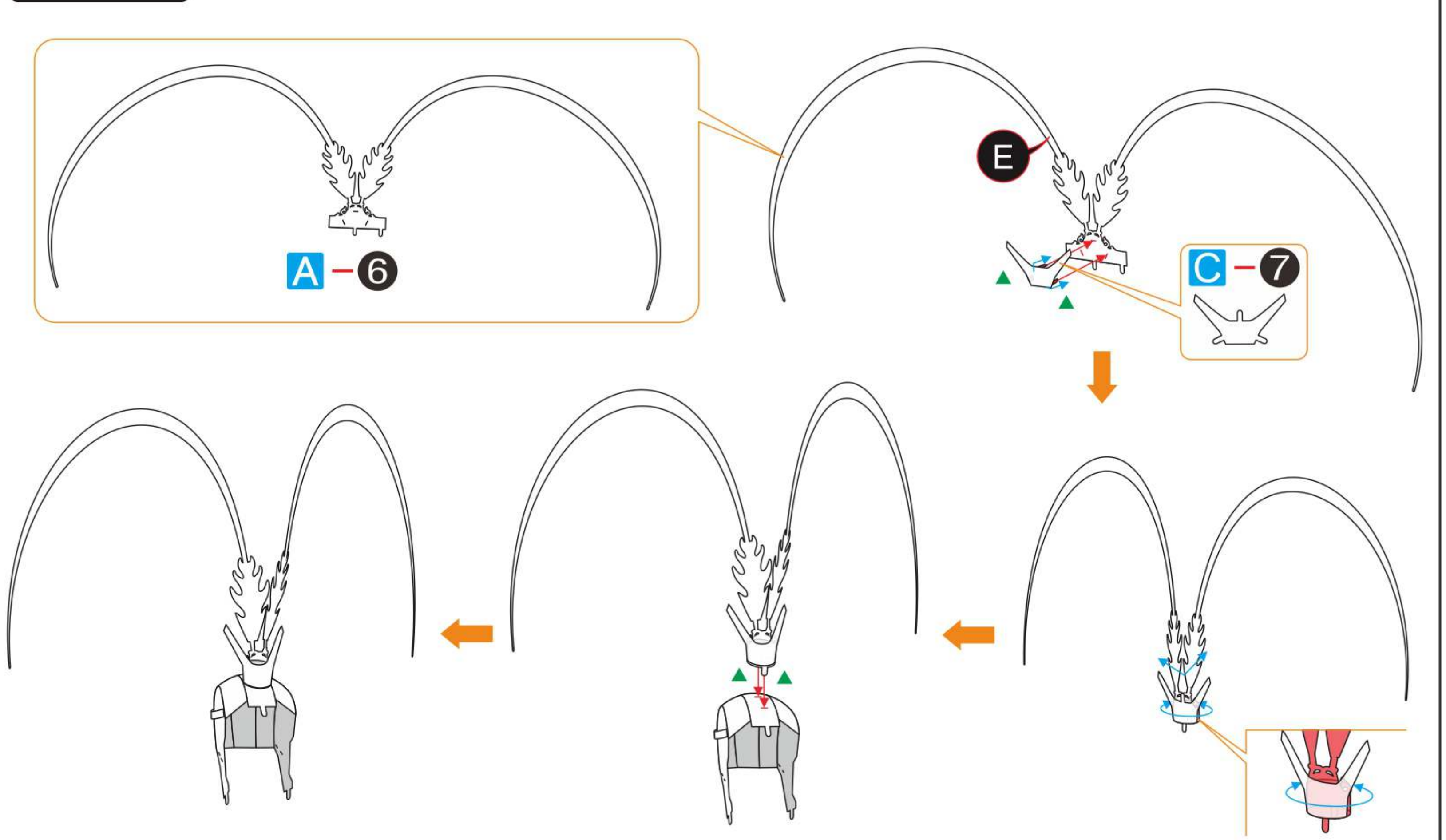

Step 4

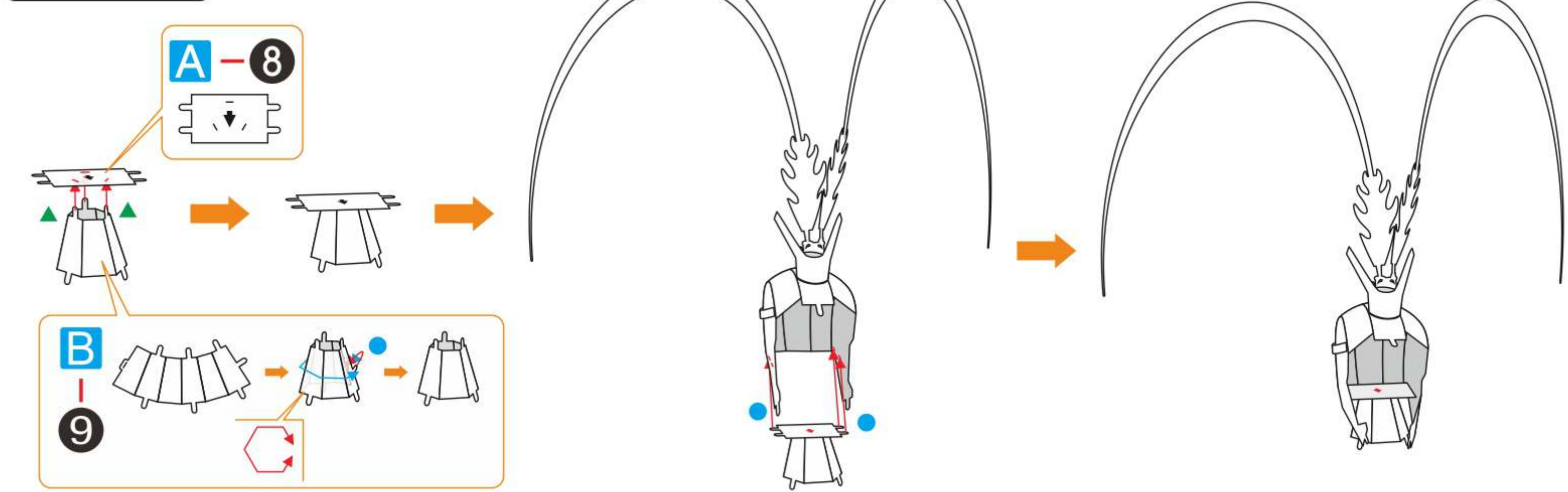

Step 5

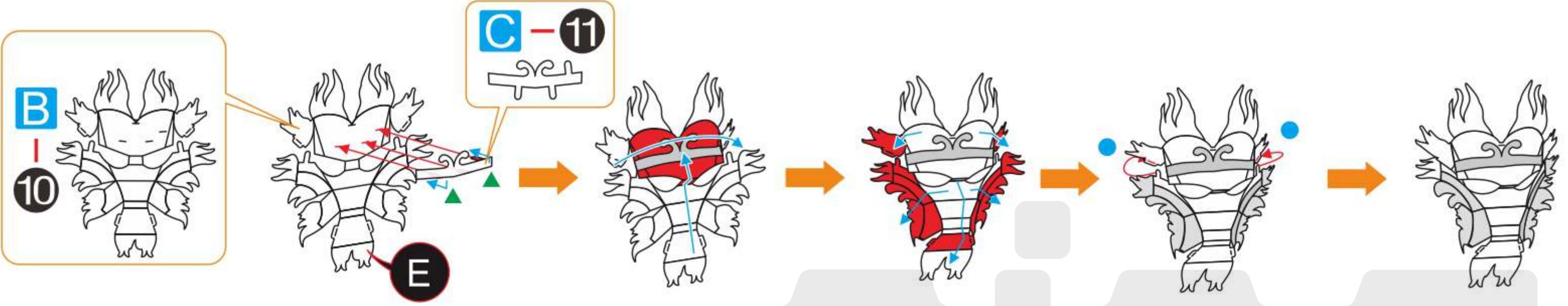

Step 6



Step 7

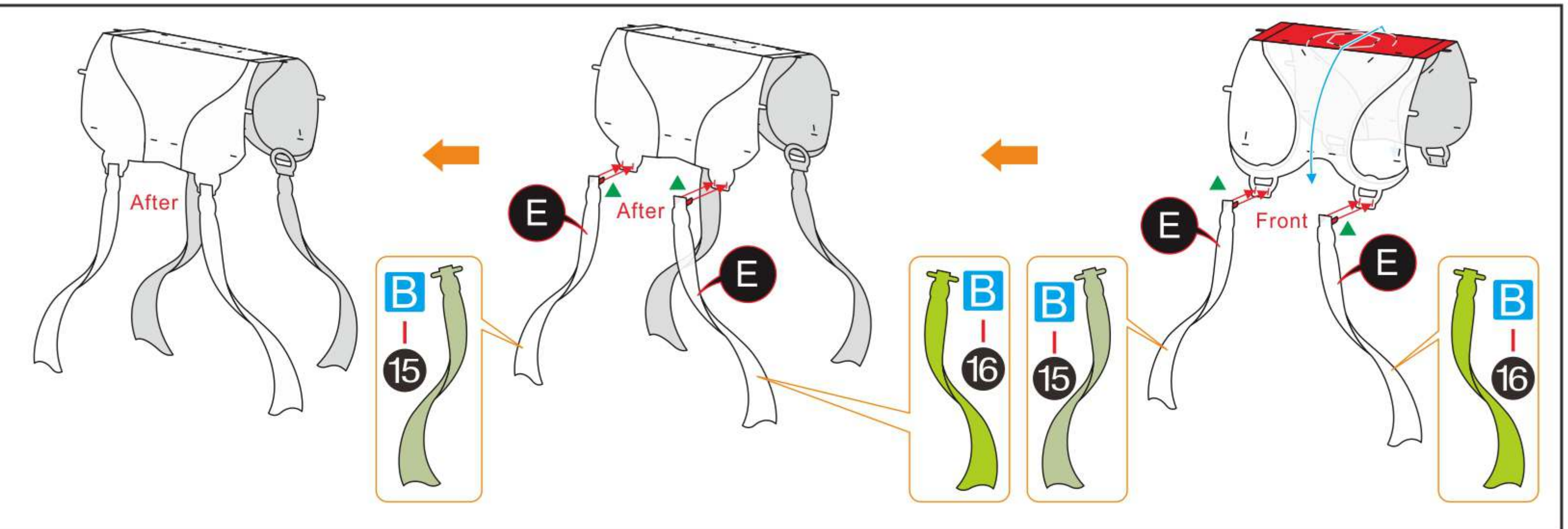
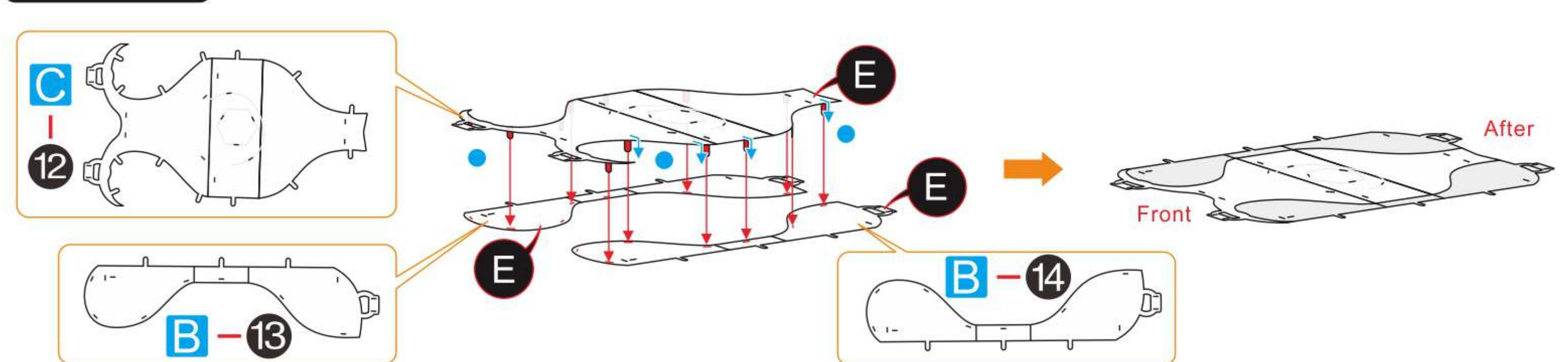

Step 8

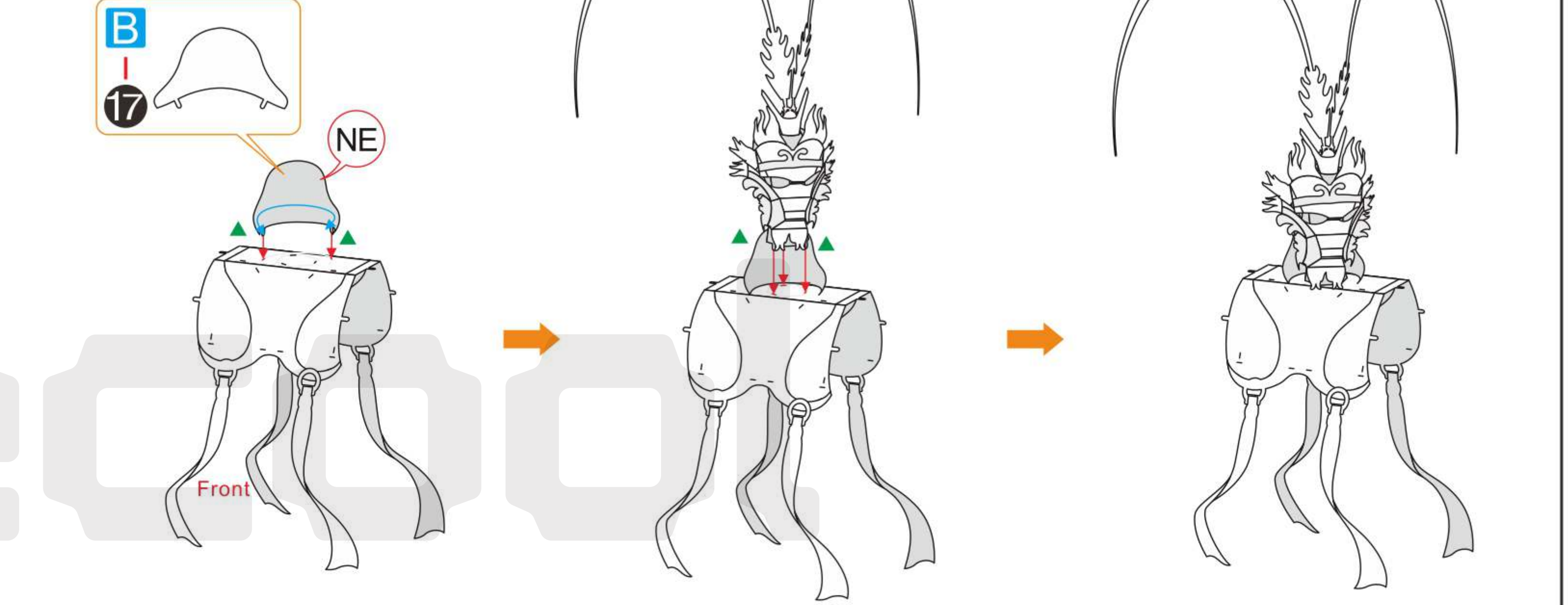

Step 9

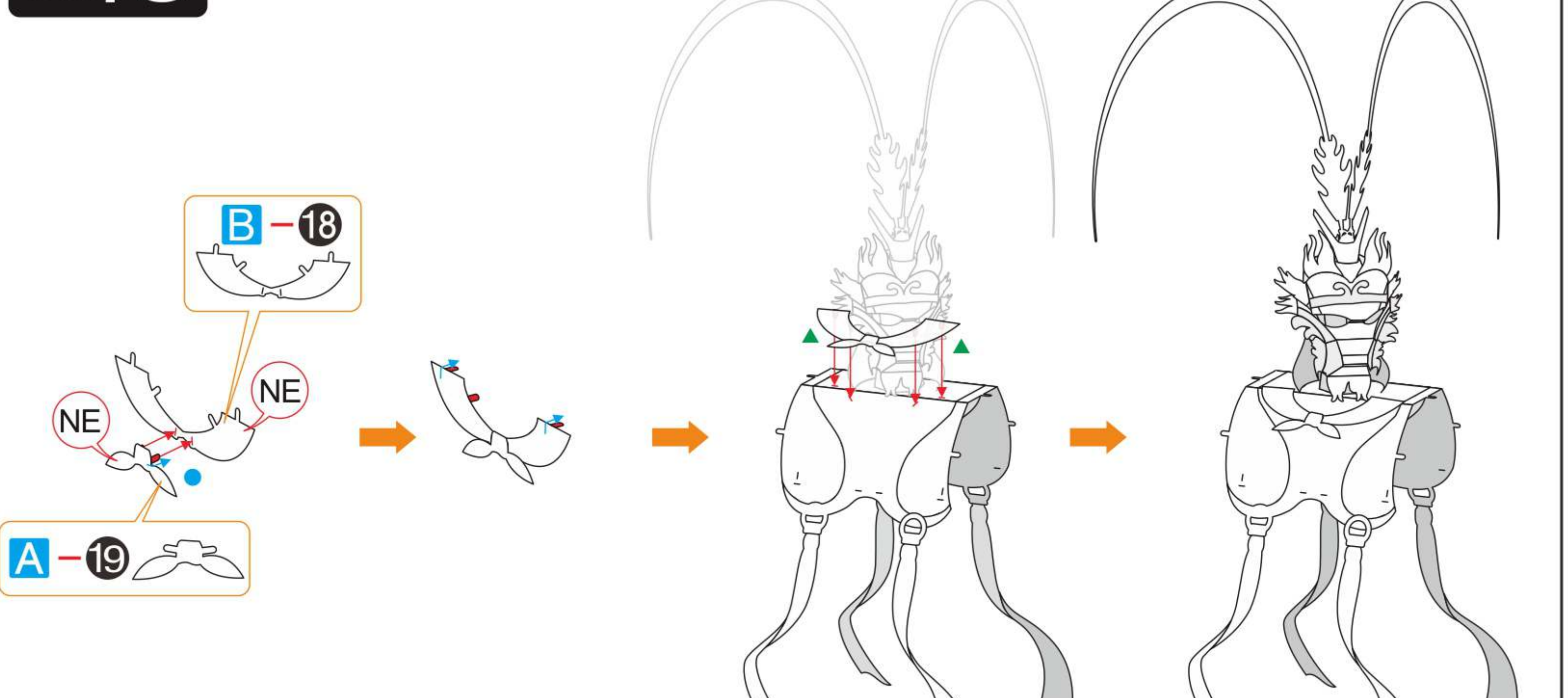

Step 10

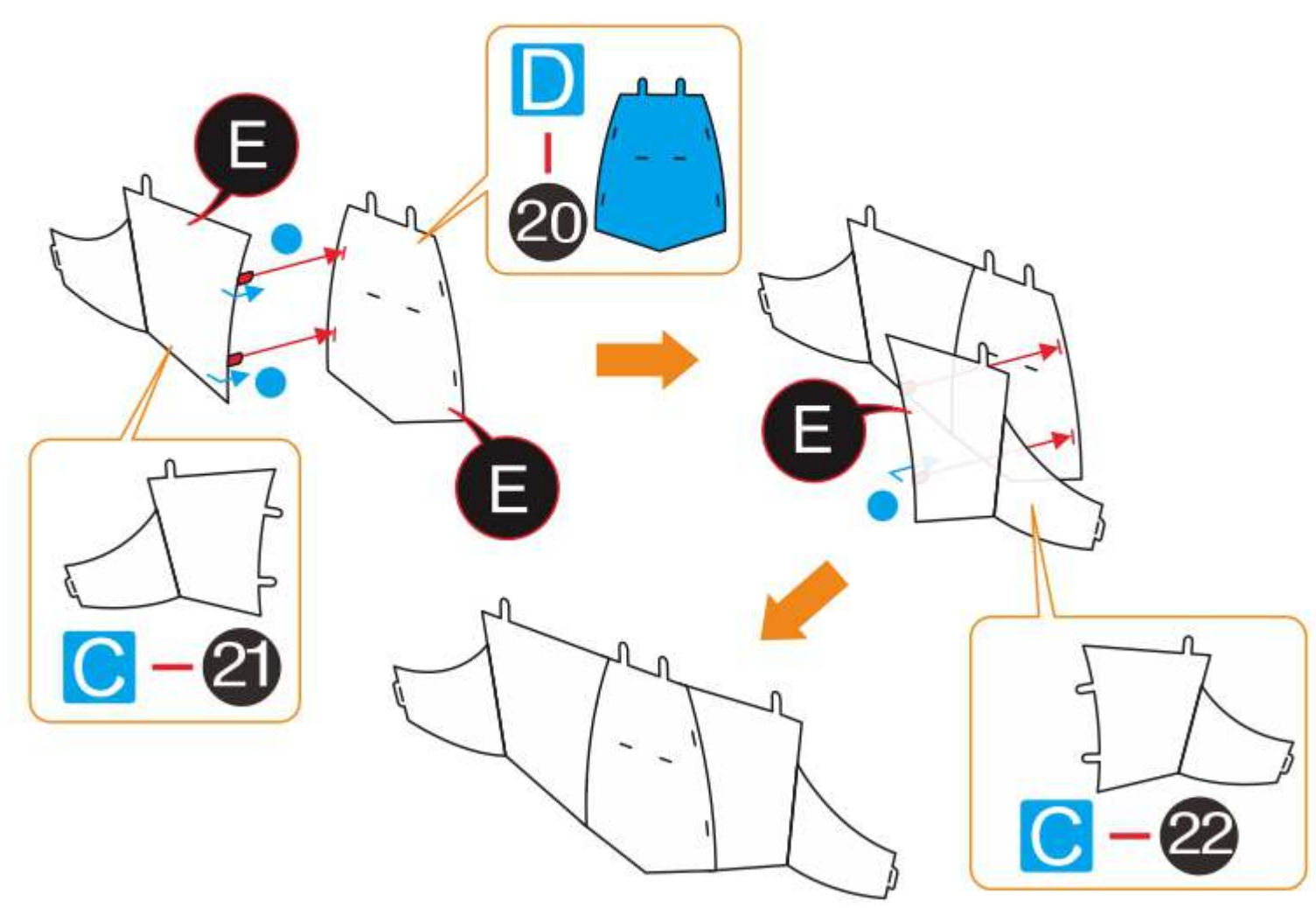

Step 11

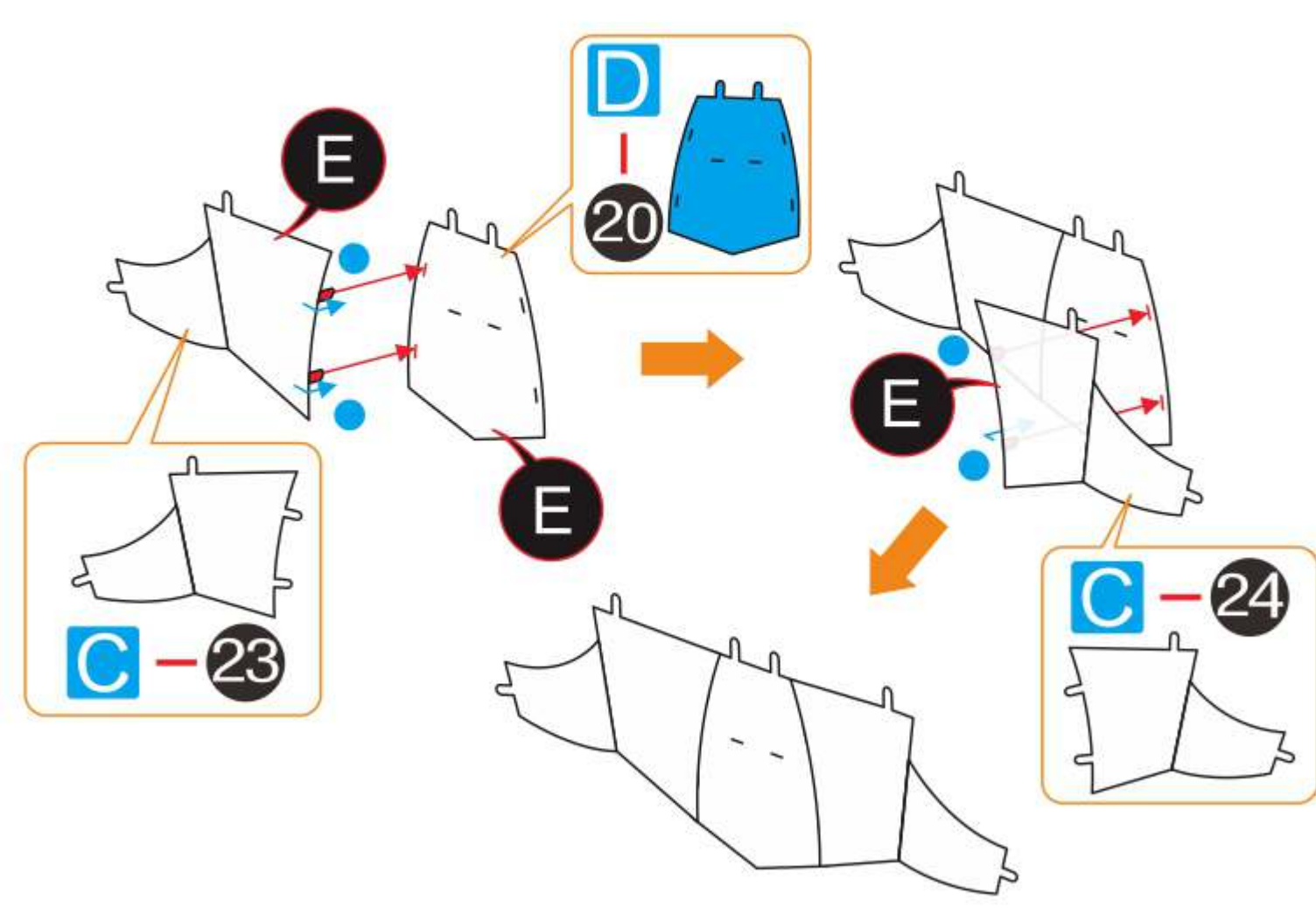

Step 12

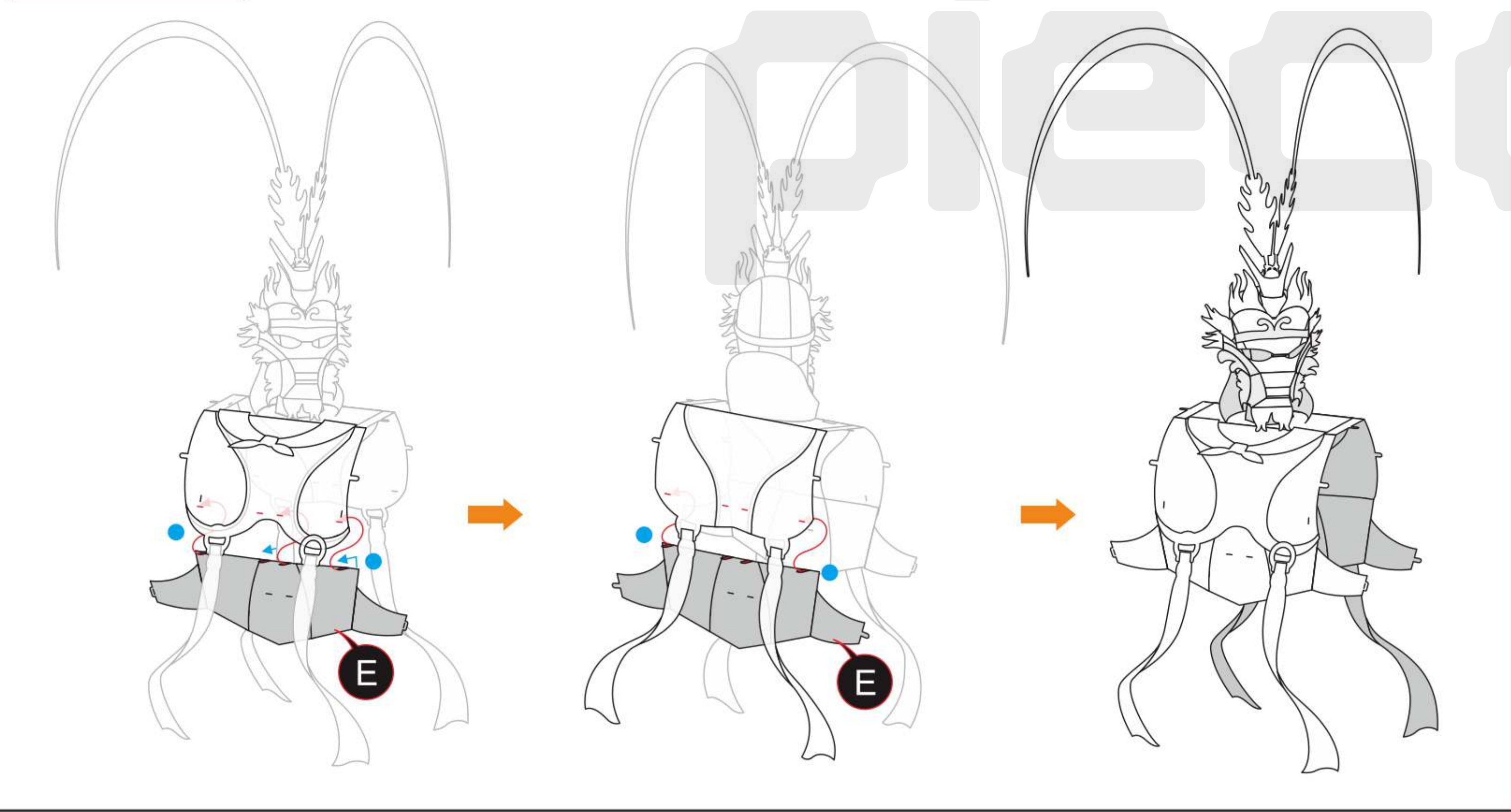

Step 13

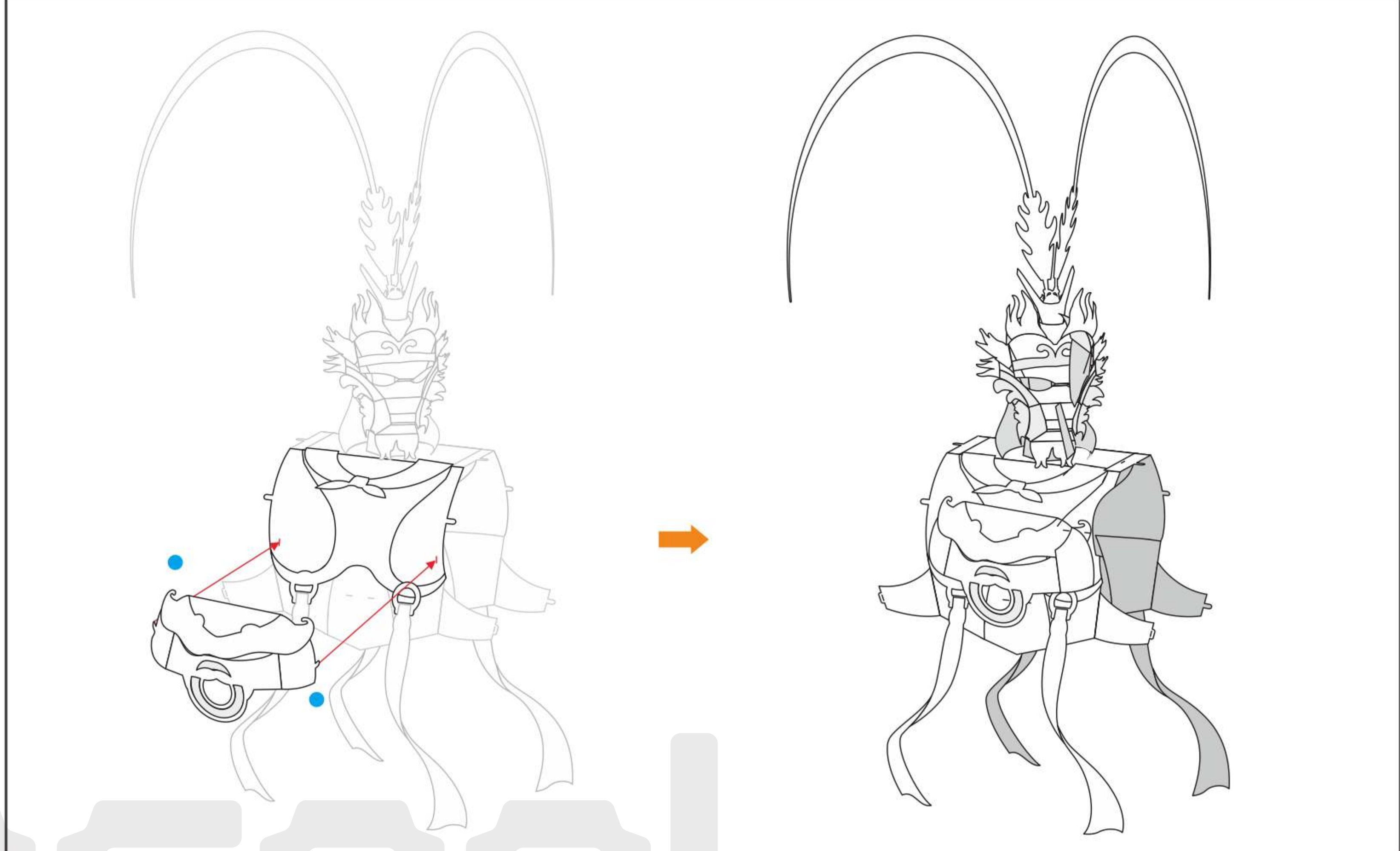
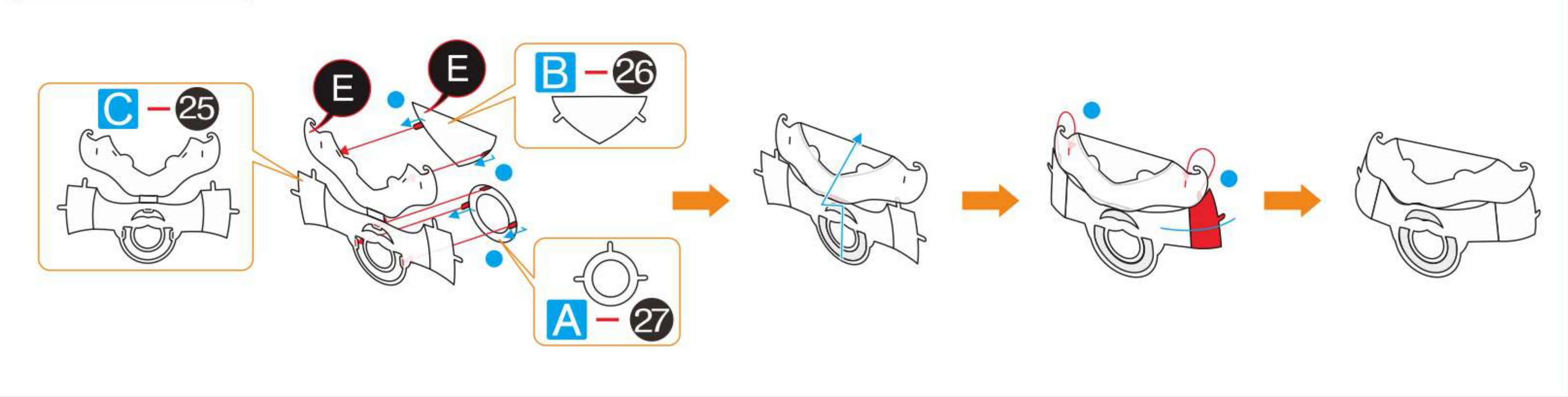

Step 14

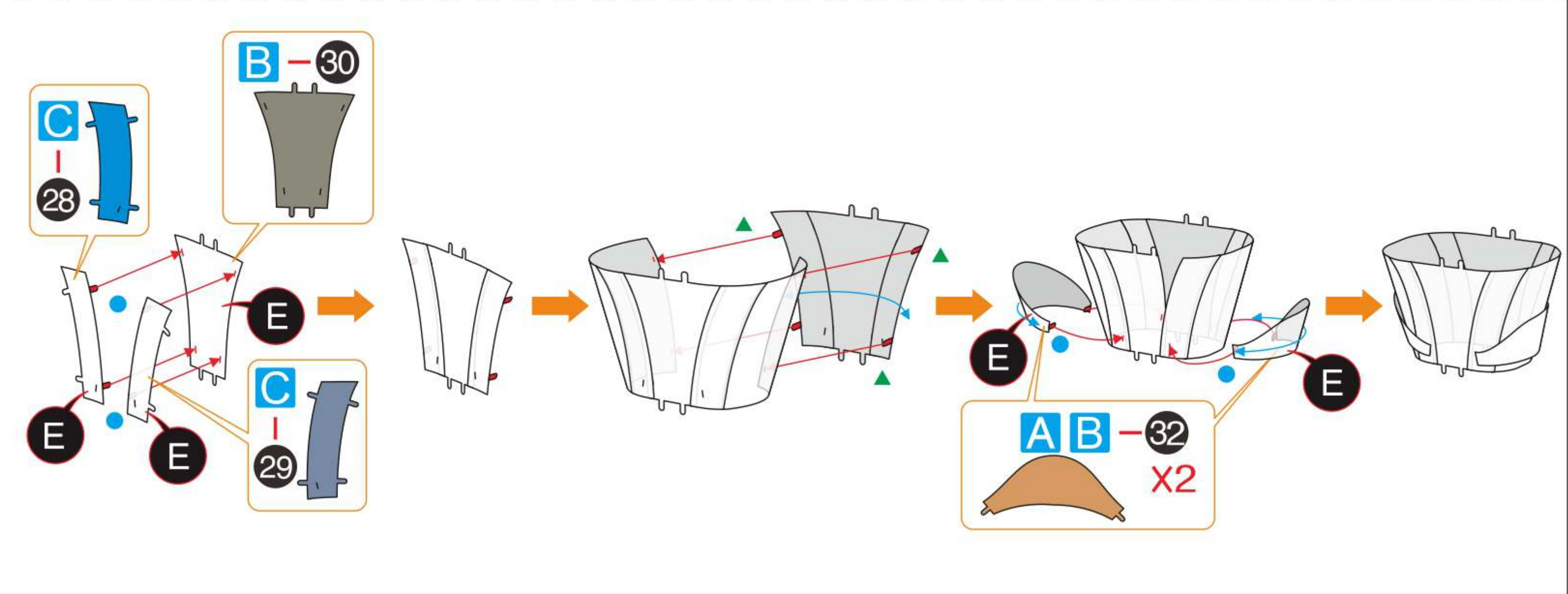
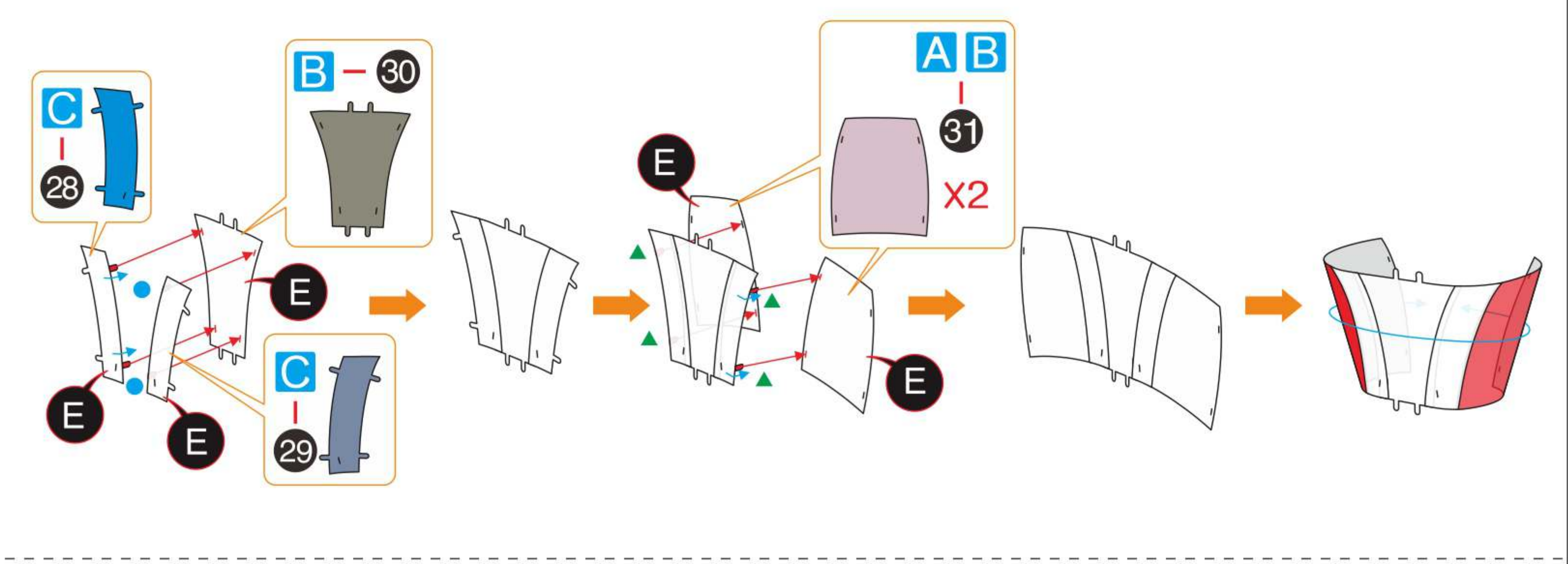

5 6

7 8

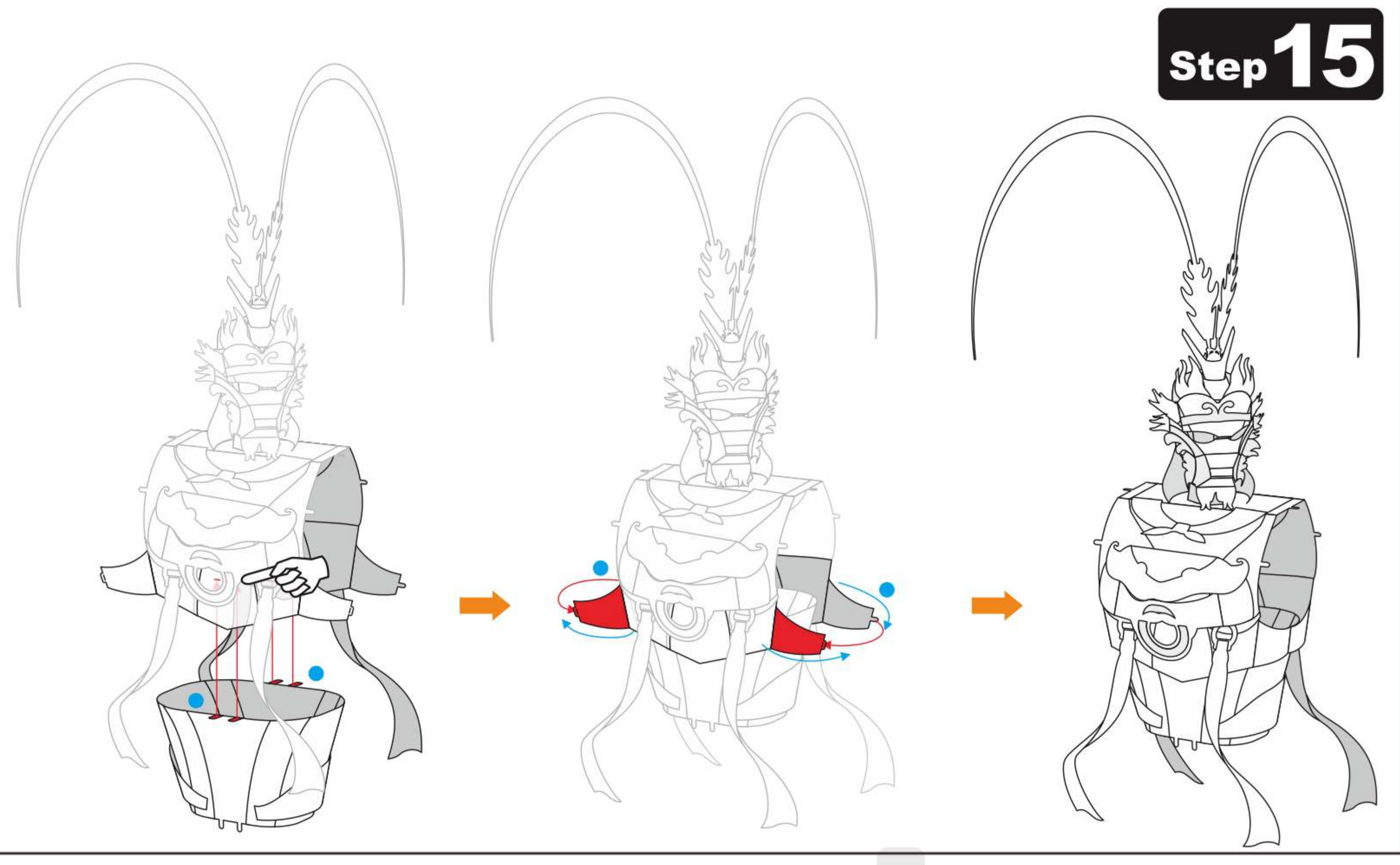

Step 15

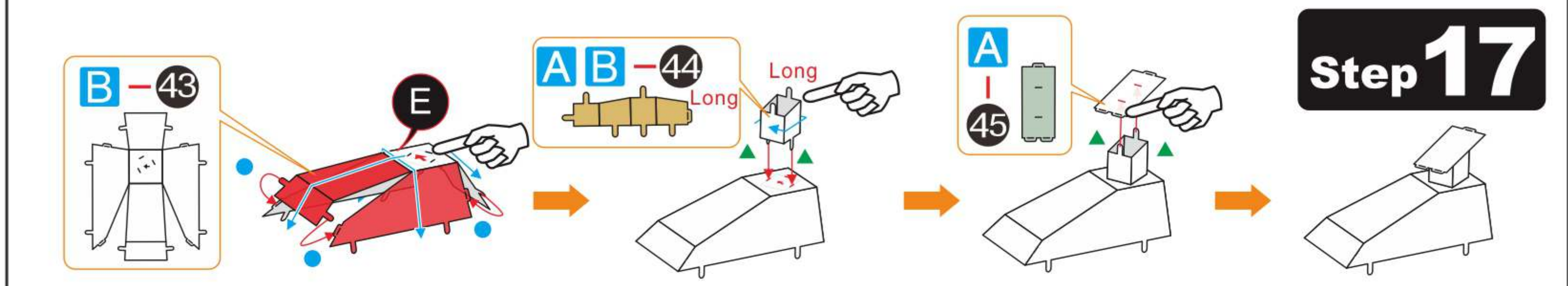

Step 17

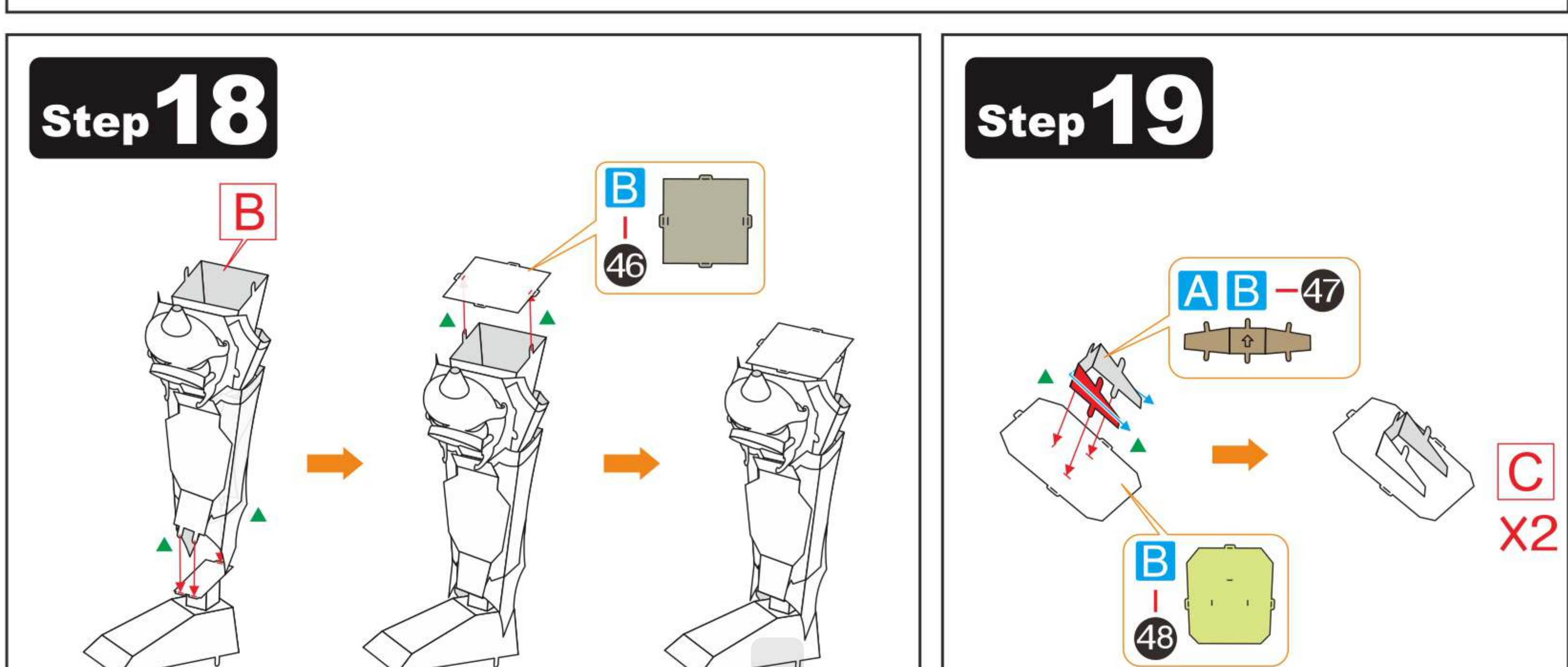

Step 18

Step 19

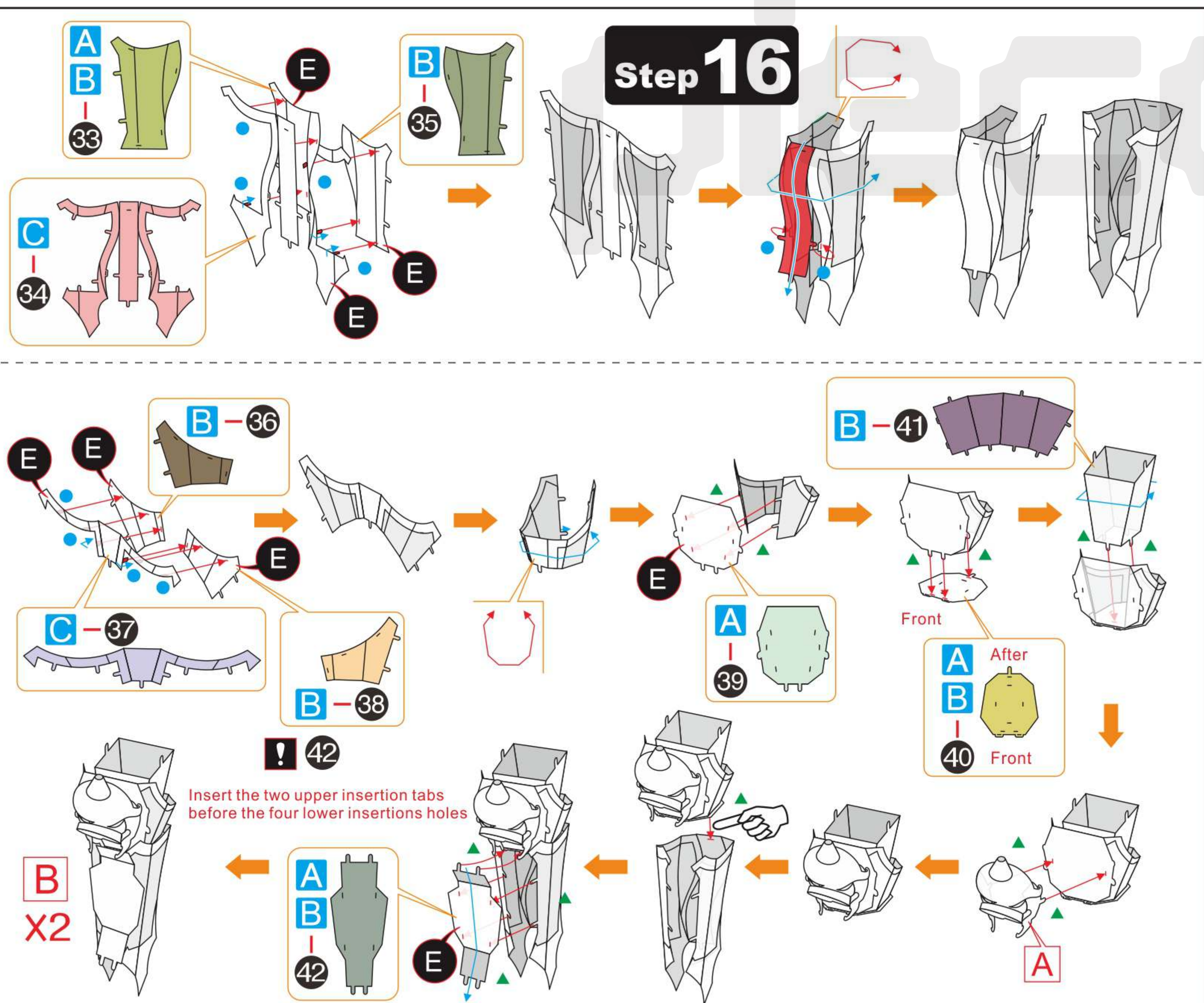

Step 16

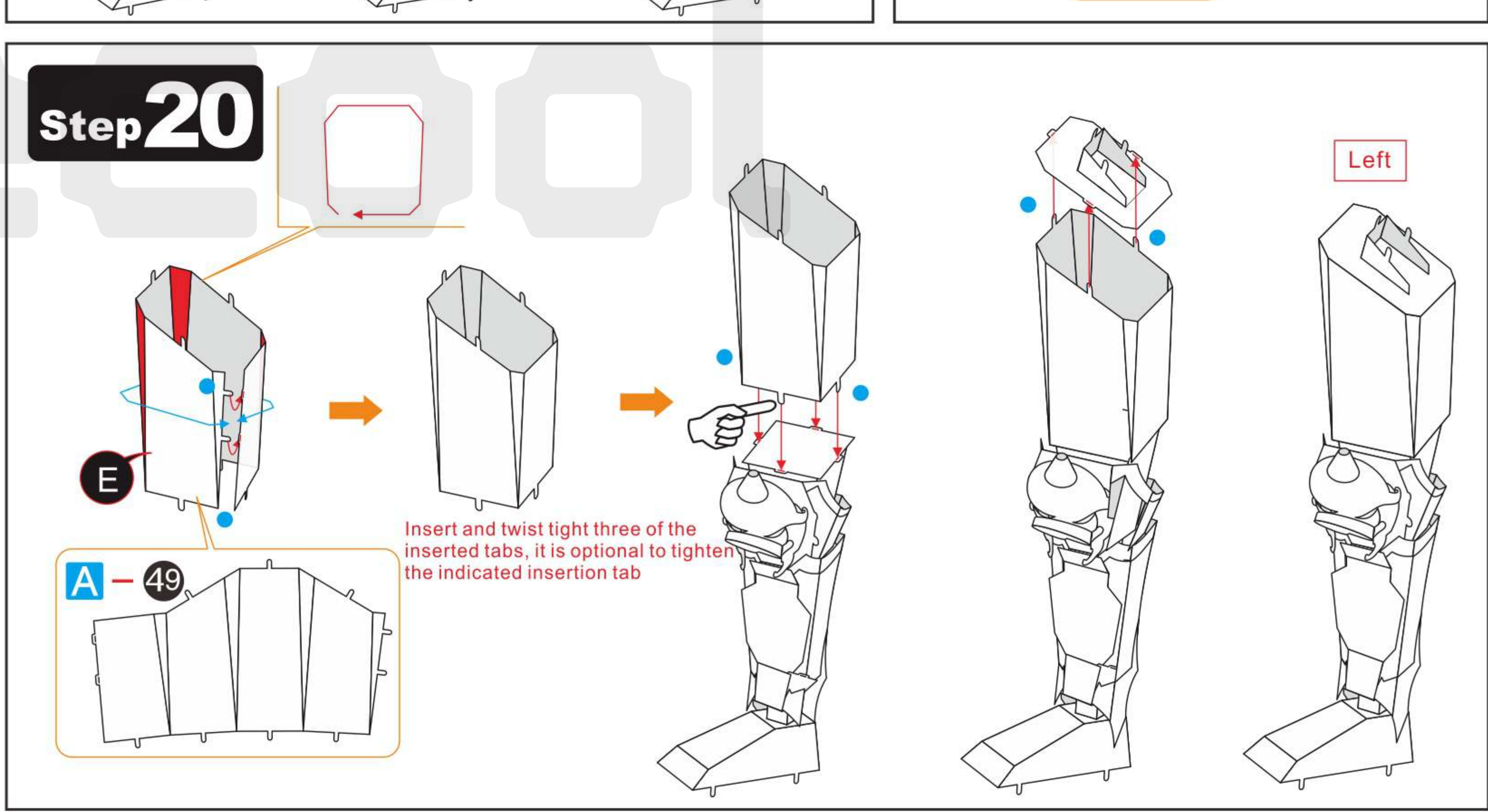

Step 20

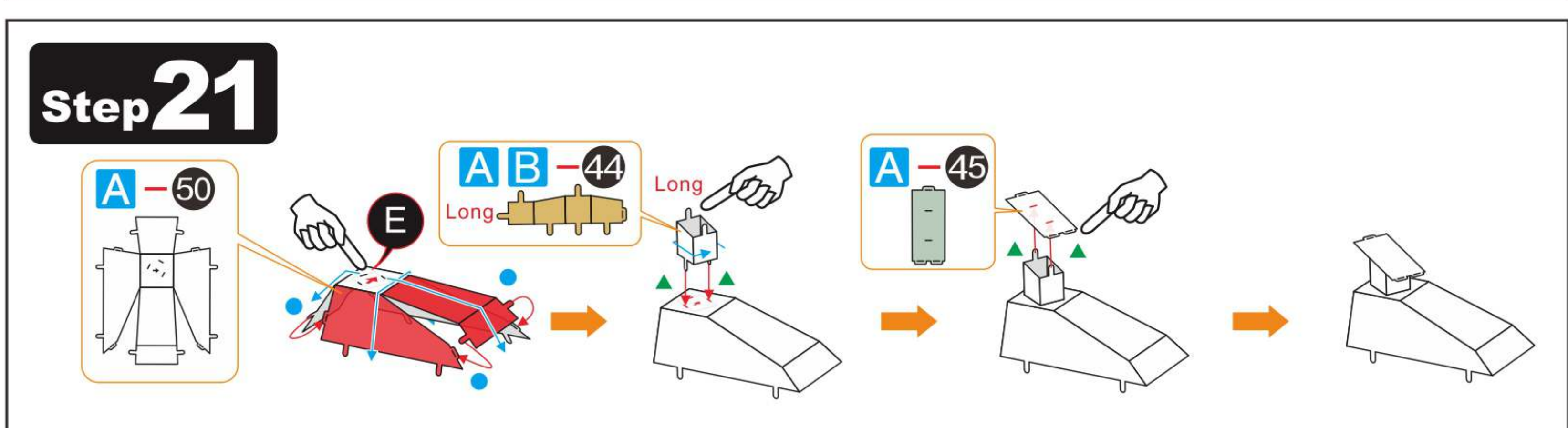

Step 21

Insert and twist tight three of the inserted tabs, it is optional to tighten the indicated insertion tab

Insert the two upper insertion tabs before the four lower insertions holes

Left

Step 22

Insert and twist tight three of the inserted tabs, it is optional to tighten the indicated insertion tab

Right

Step 23

After Front

Left Right

Step 24

C-55 X2

Step 25

B-56

C-57 X2

B-58

Step 26

Blend the RED marks inwards and BLUE marks outwards

Right

Step 27

Blend the RED marks inwards and BLUE marks outwards

Left

Step 28

Left Right

Step 29

D-67

C-68

D-69

C-70

Step 30

C-73

A-B-74 X2

A-71

C-72

Step 31

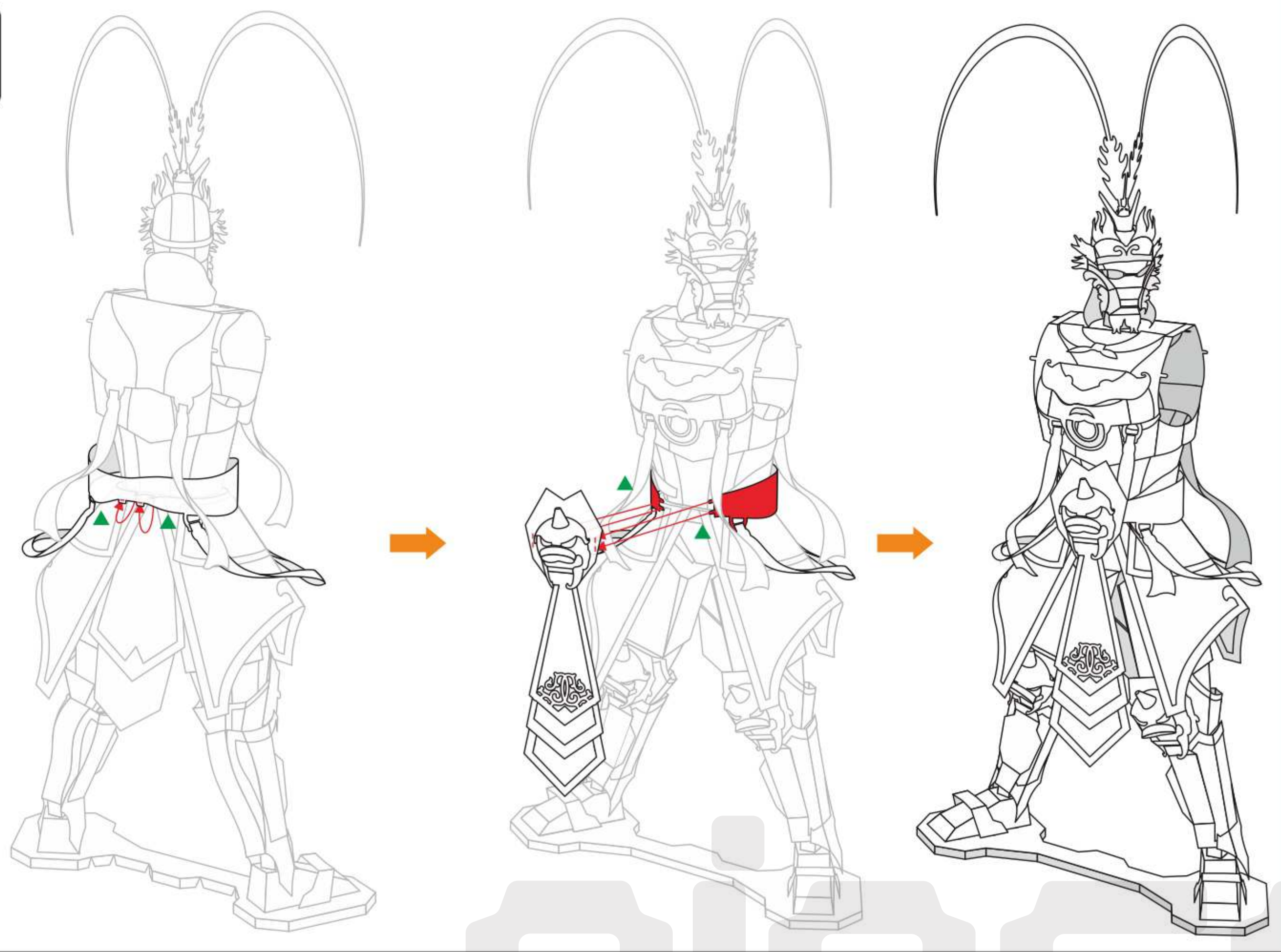

Step 32

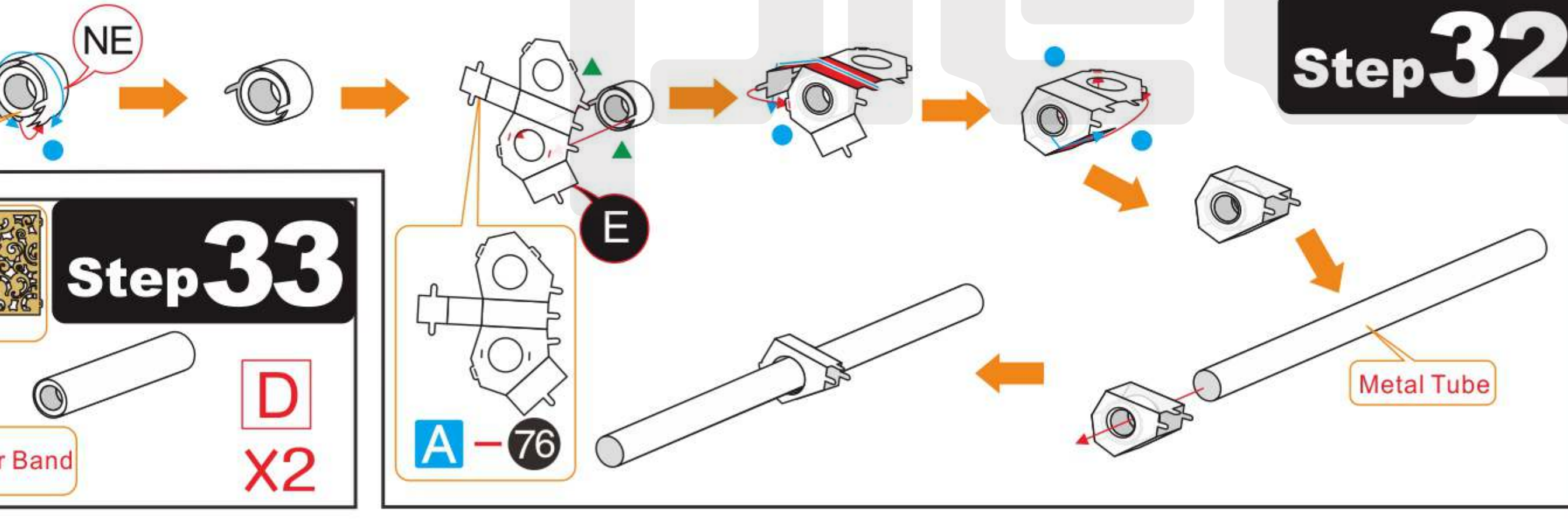

Step 33

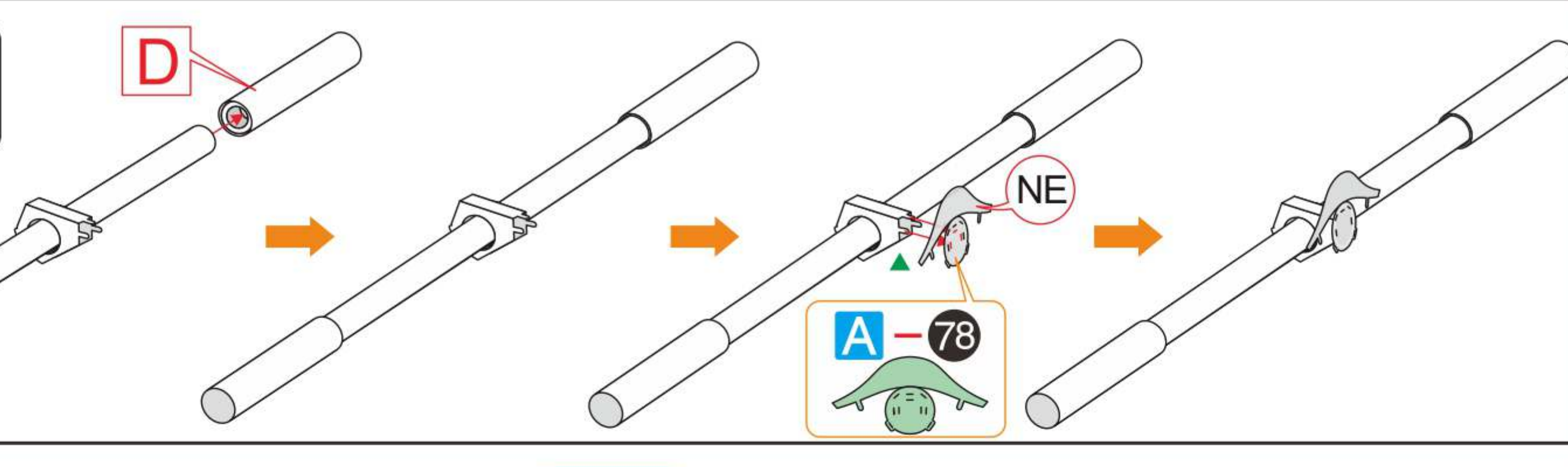

Step 34

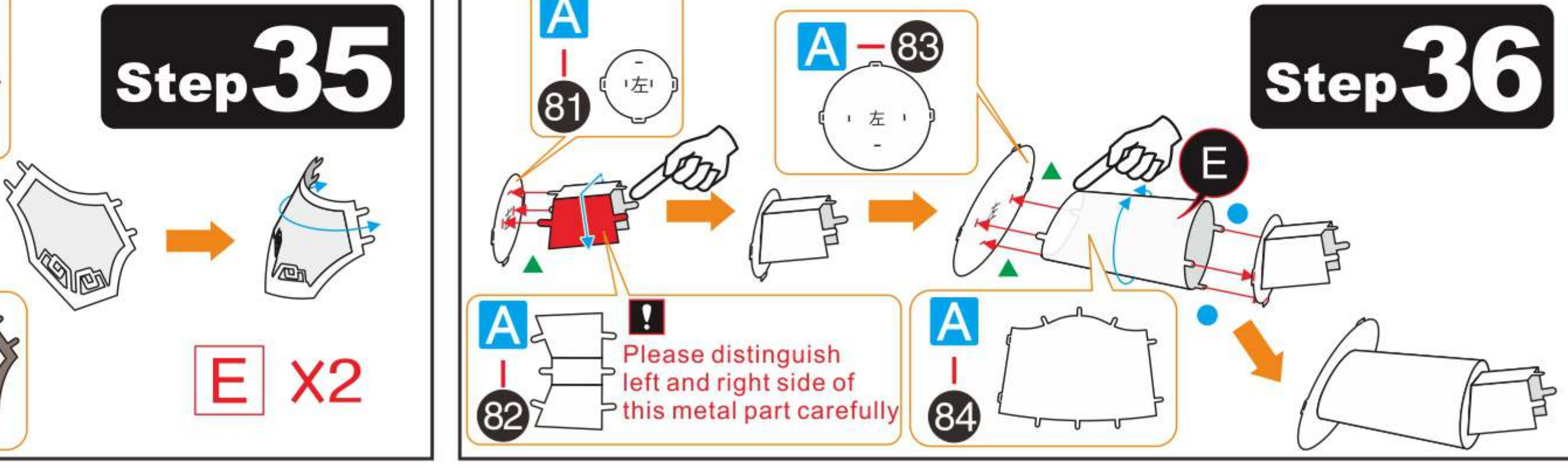

Step 35

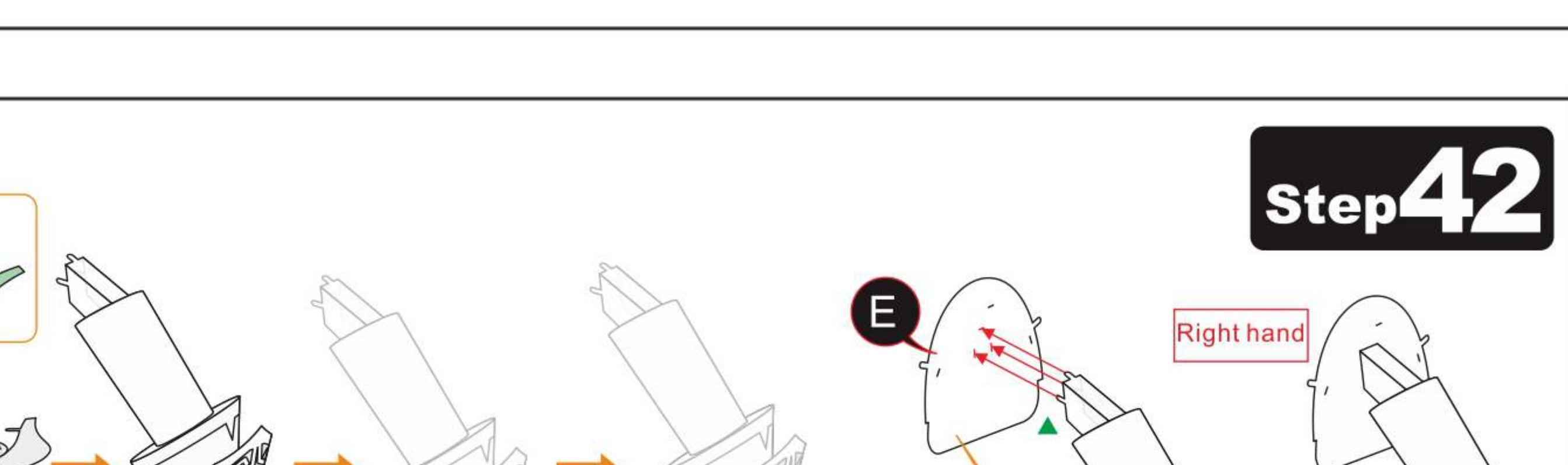

Step 36

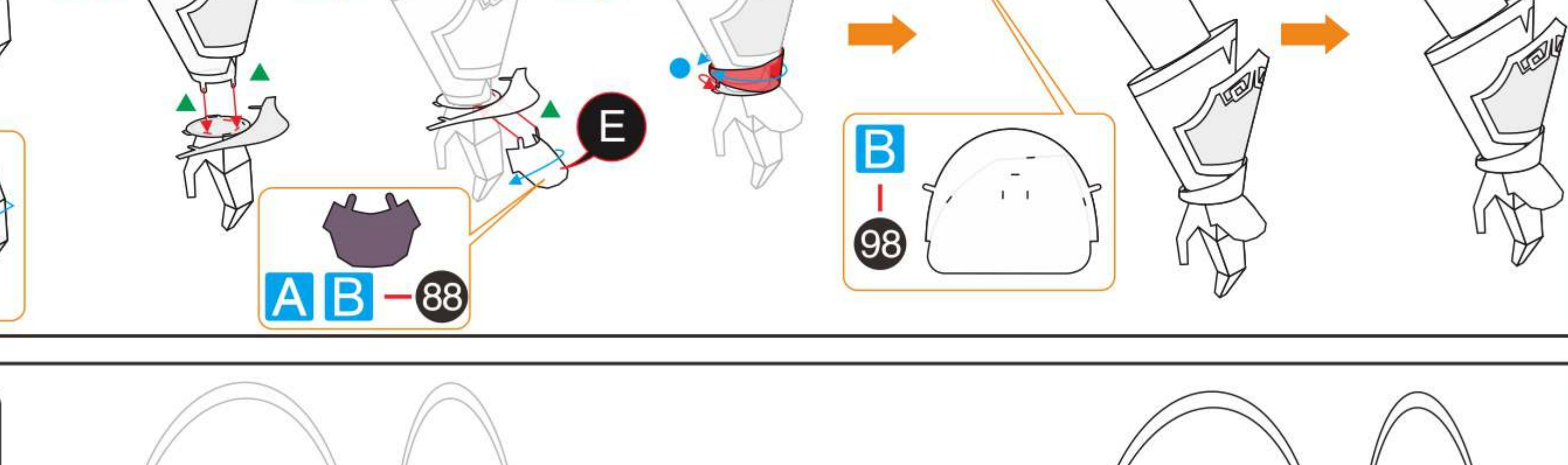

Step 37

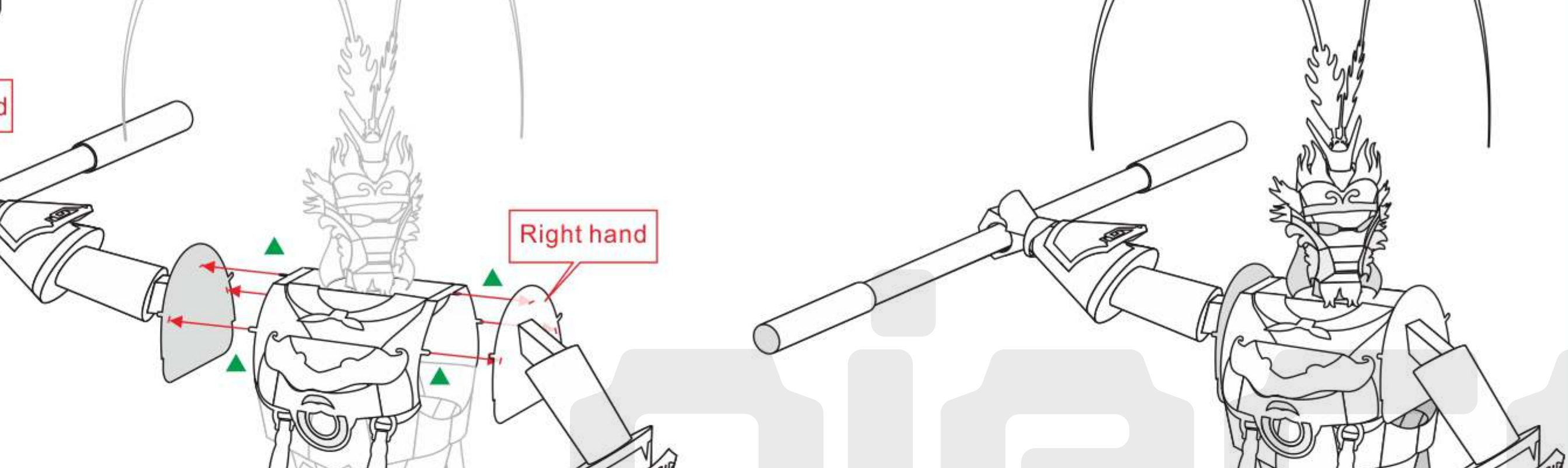

Step 38

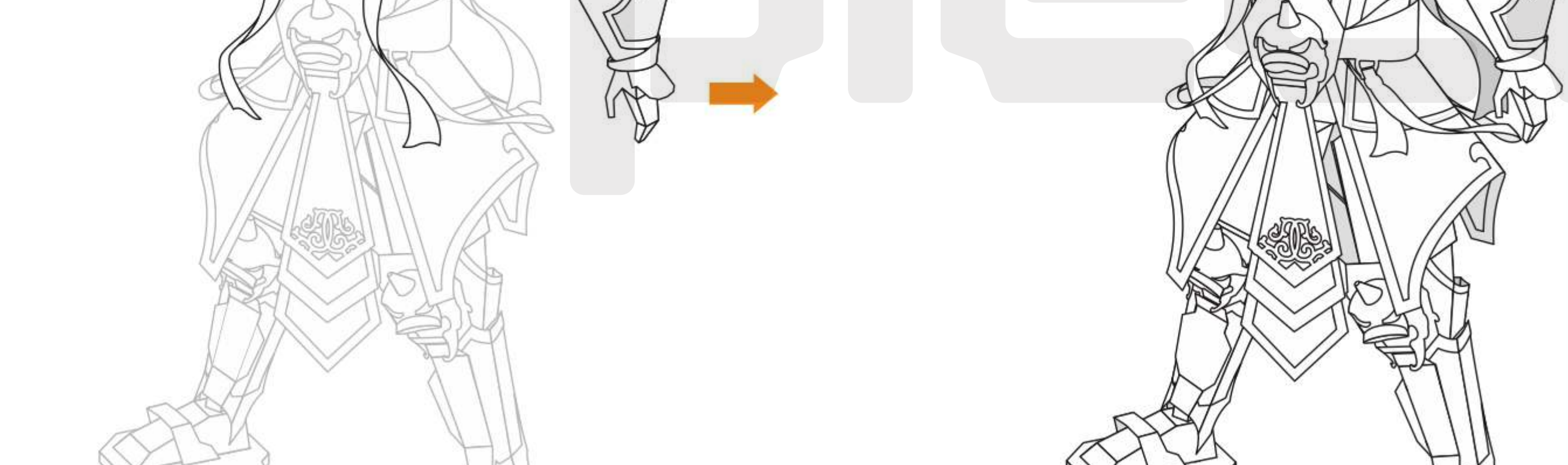

Step 39

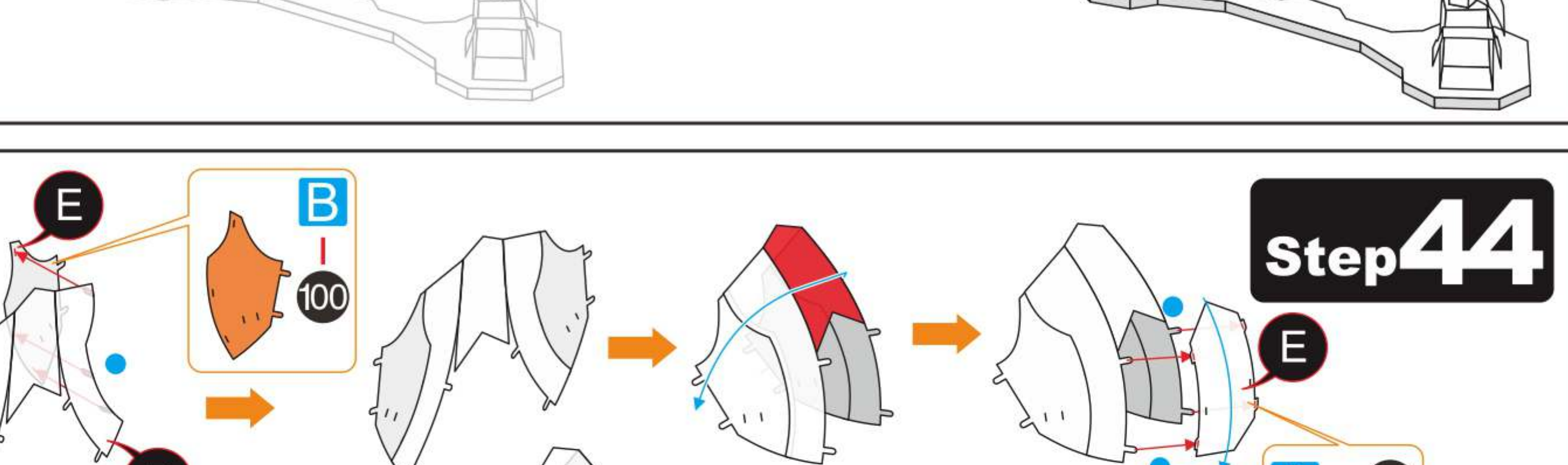

Step 40

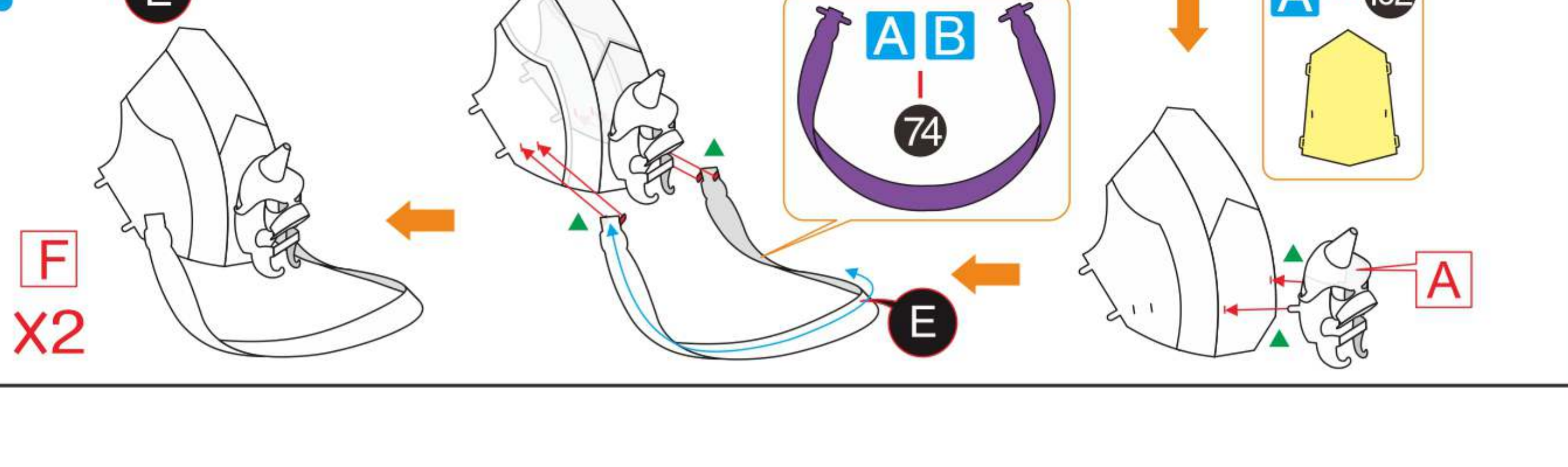

Step 41

Step 42

Step 43

Step 44

Step 45

Step 46

Step 47

13 14
15 16