

DRAGON FLAME HP071



CP-ASSY-HP071 #-A1-20200725

Installation Reminder

- Prepare tools:

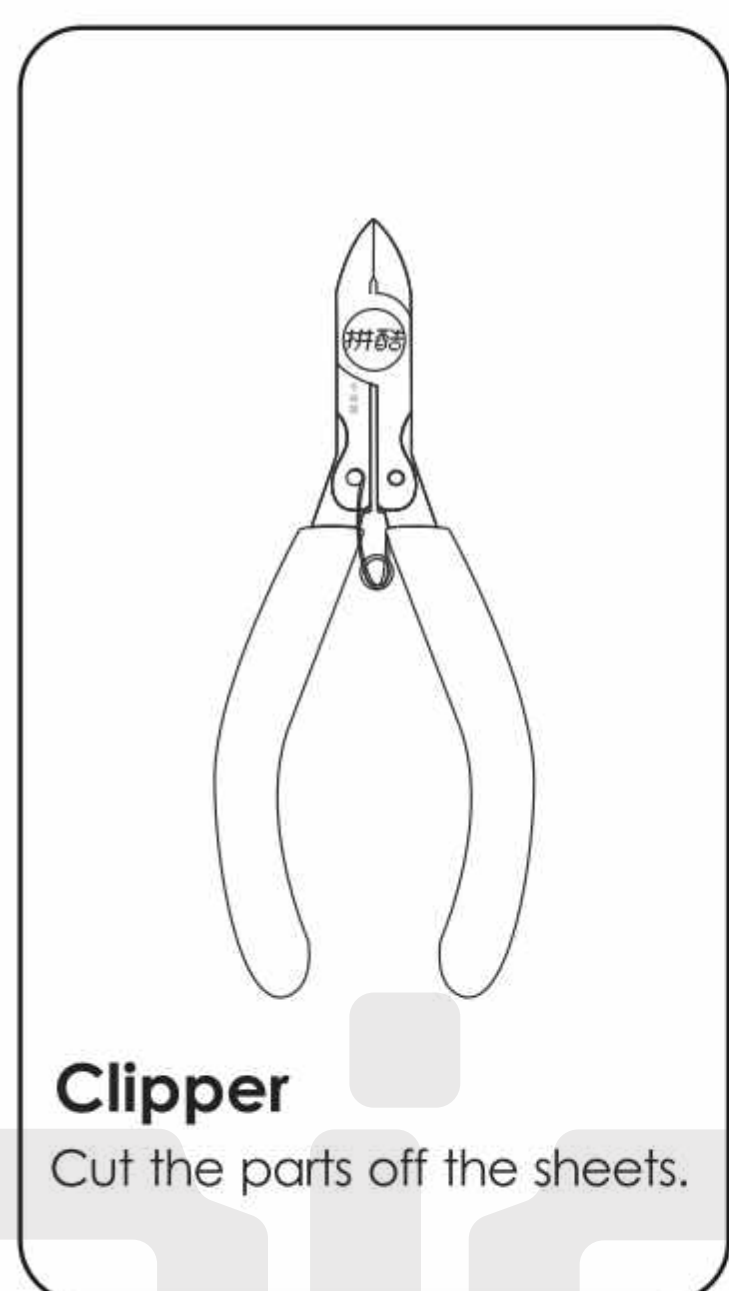

Clipper

Cut the parts off the sheets.

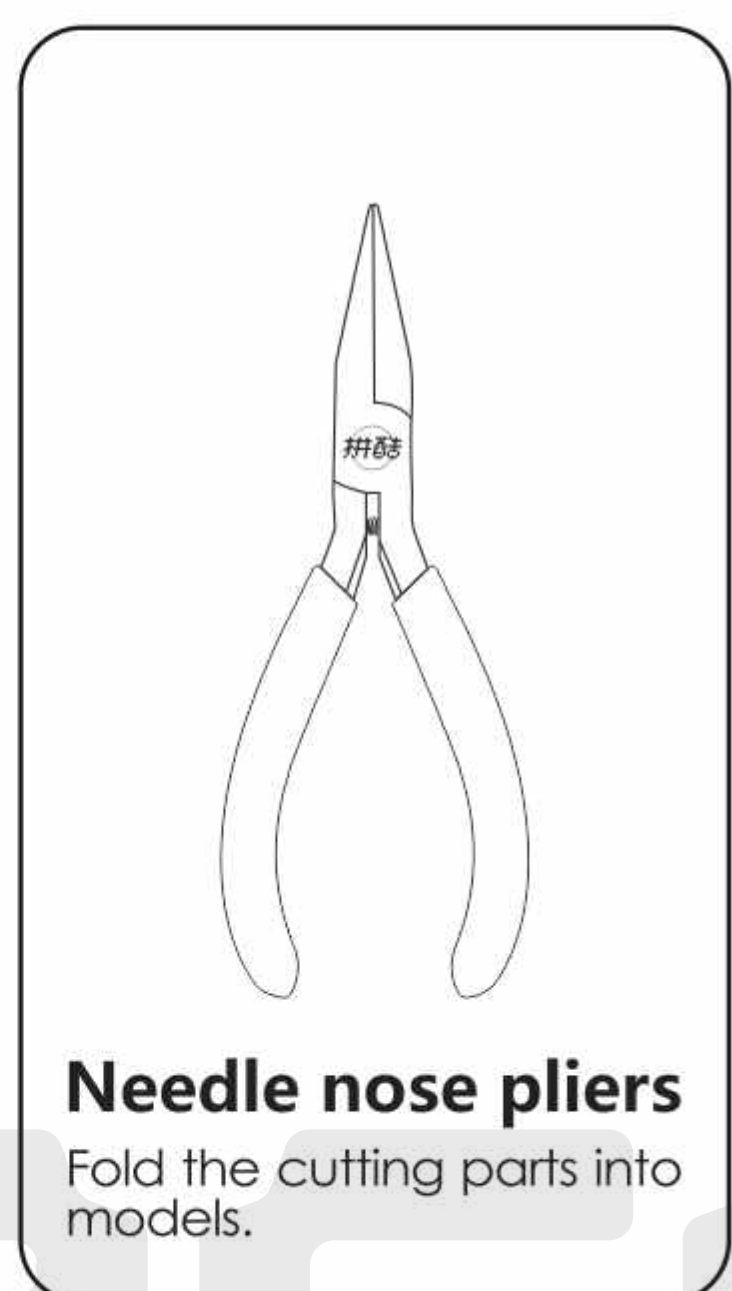

Needle nose pliers

Fold the cutting parts into models.

It is recommended to use piececool authentic assembly tools to build or fix the design. It is tailor made for the metal pieces and user friendly.

Please handle the metal trim carefully to prevent scratches.

• Installation Method:

a. Remove the parts

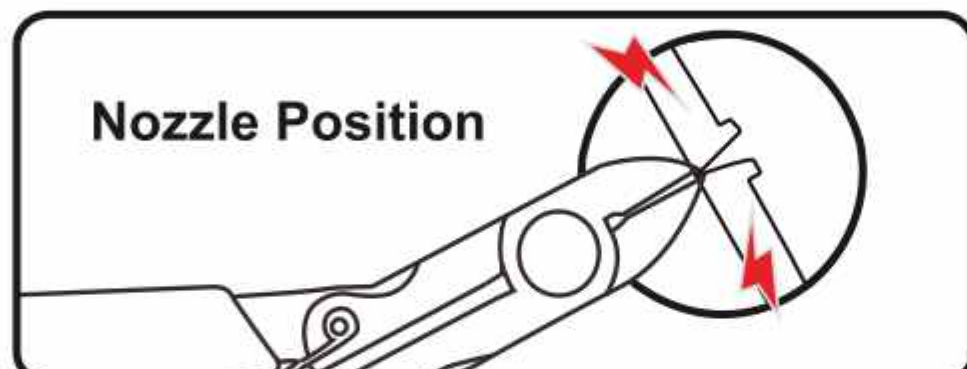

Please use the clipper to cut the nozzle position and remove the parts.

b. Identify the parts

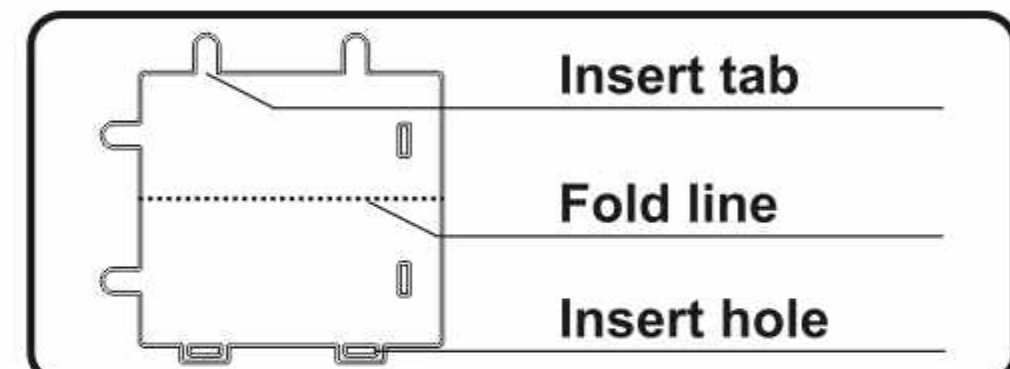

Identify the insert tab, fold line and the insert hole.

c. Folding the parts

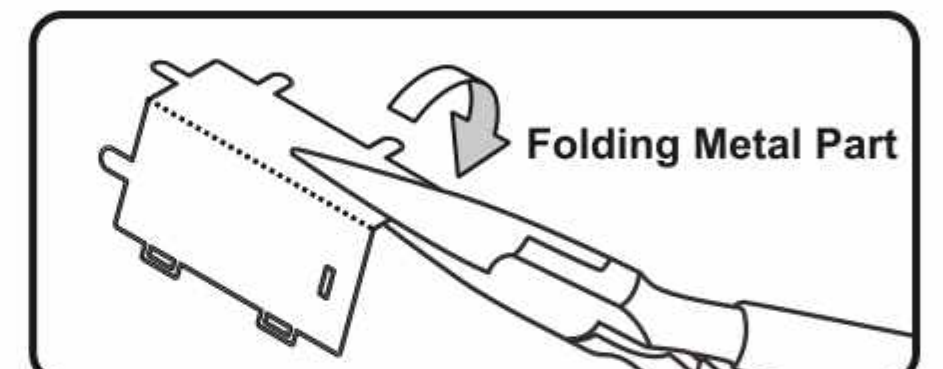

Please use the Needle nose pliers to fold the cutting parts into models.

d. Retaining the parts

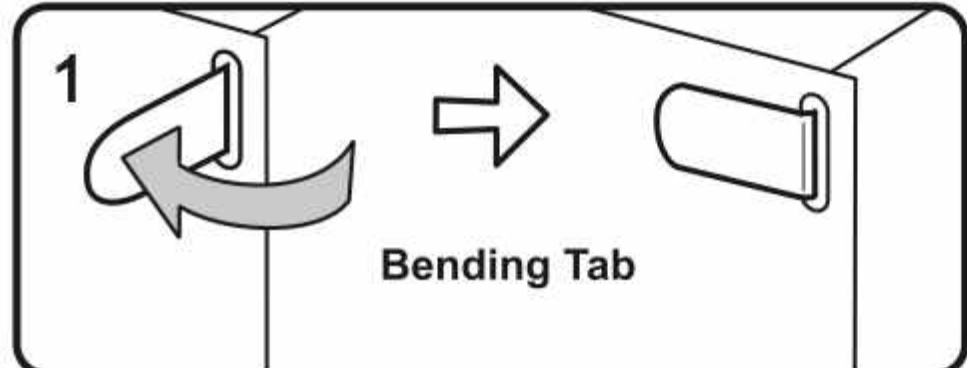

Insert the hole, bending tab with angle 90°

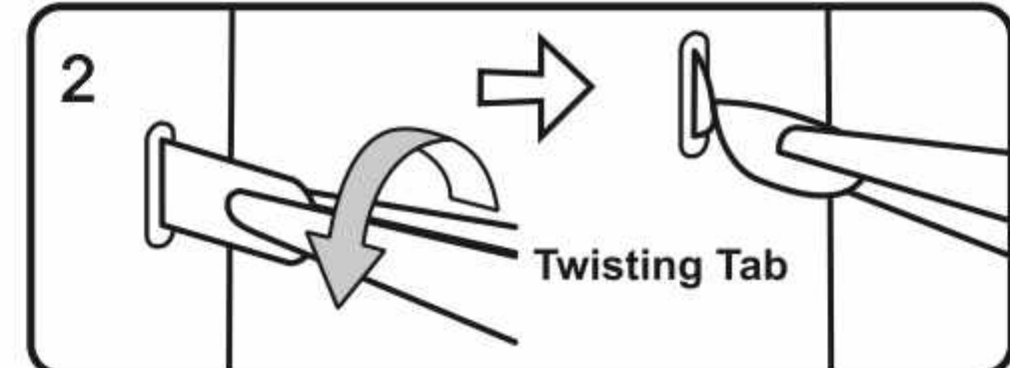

Insert the hole, twisting tab with angle 90°

• Attention :

- Engraved / Color side
- Non-engraved / Silver side
- Attention Point
- Keep the parts symmetrical

When cutting metal parts, please do not cut the "insert tab" as "nozzle position". Only cut the parts of the current step when cutting the parts. Do not cut all the parts at one time to avoid loss.

When encountering the parts of the folding line, please pay attention to the front and back of the metal sheet and the direction of the folding. According to the direction indicated in the instruction, cut lightly and fold slowly. It is best to fold it once. Do not fold it repeatedly to avoid damage to the parts.

Assembly Guide

Step 1

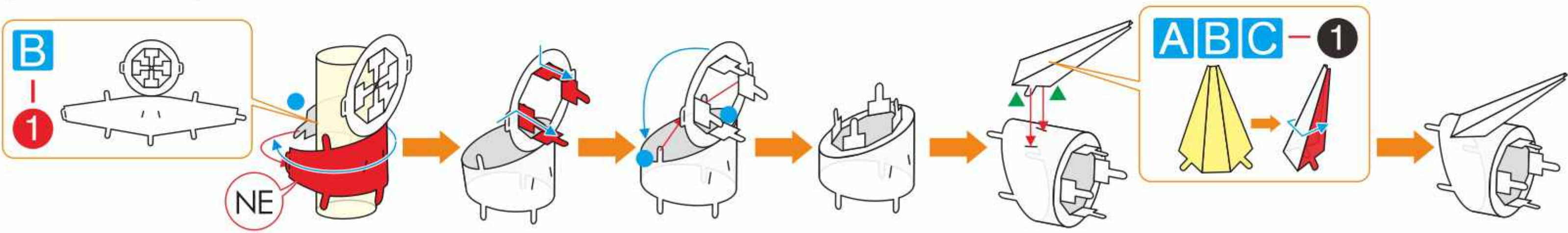

Step 2

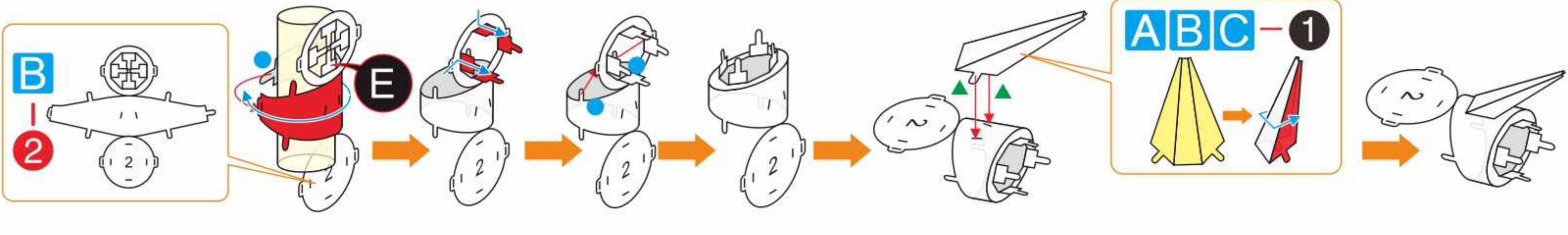

Step 3

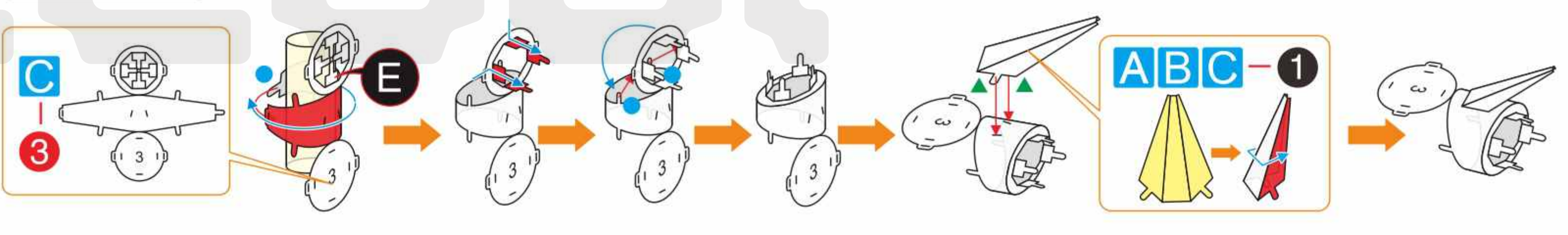

Step 4

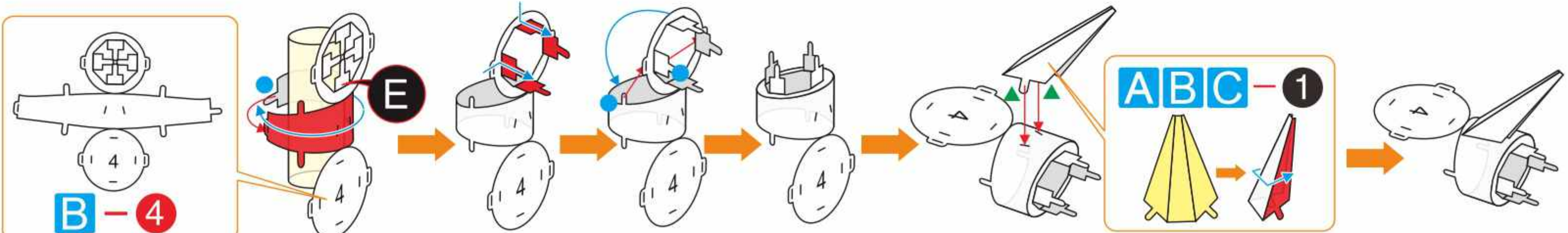

Step 5

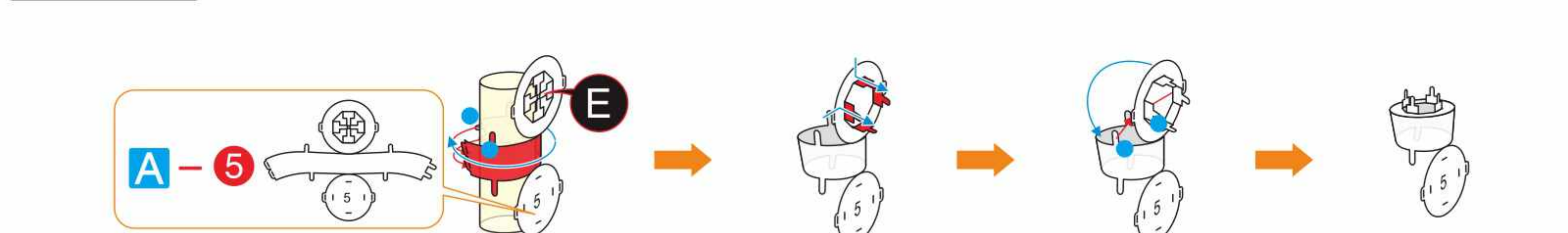

Step 6

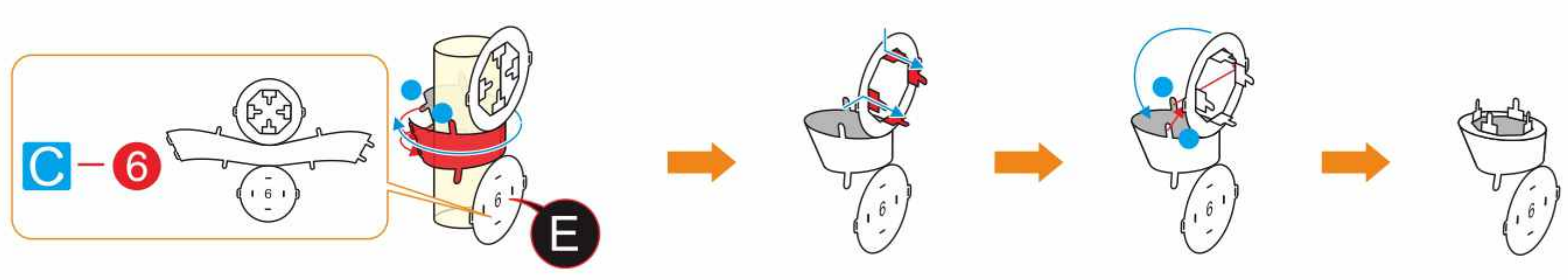

Step 7

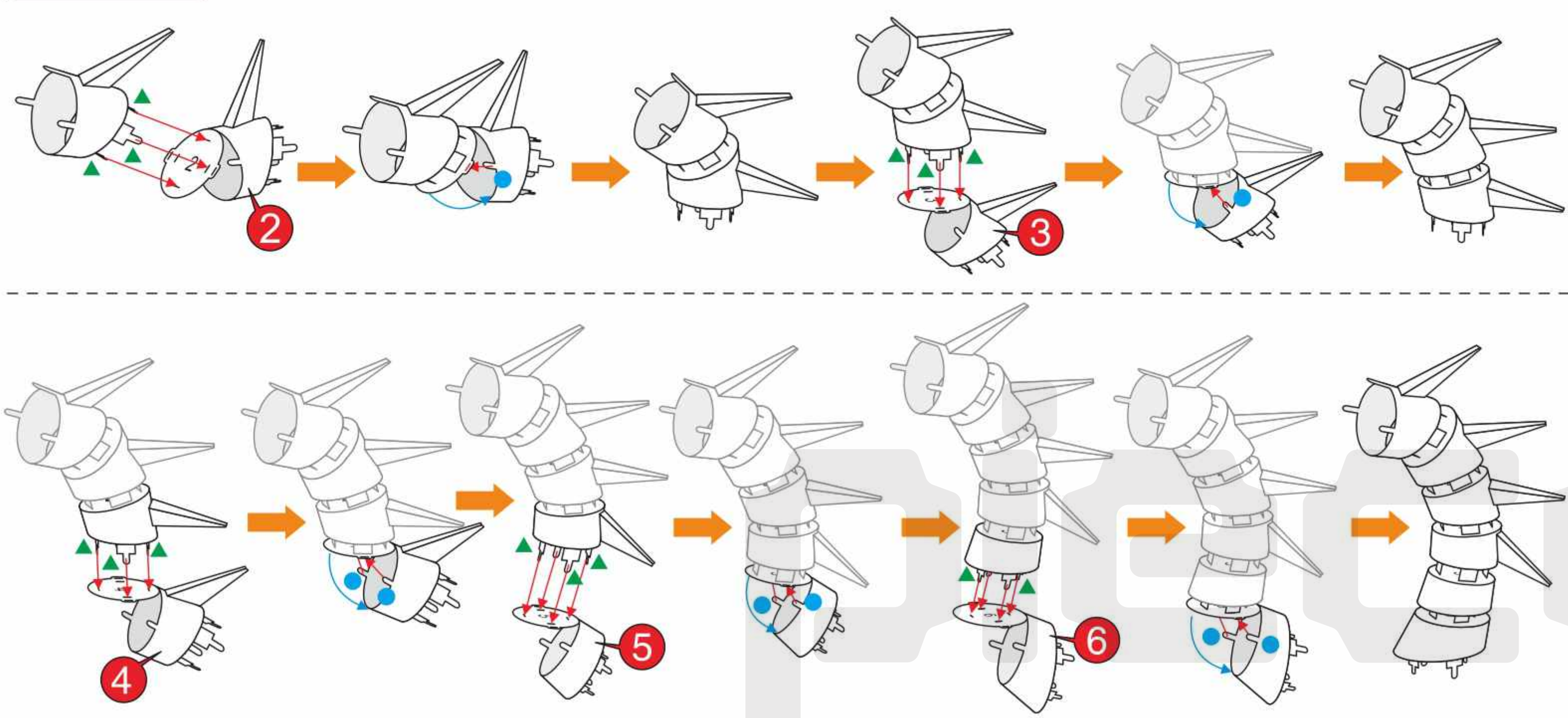

Step 8

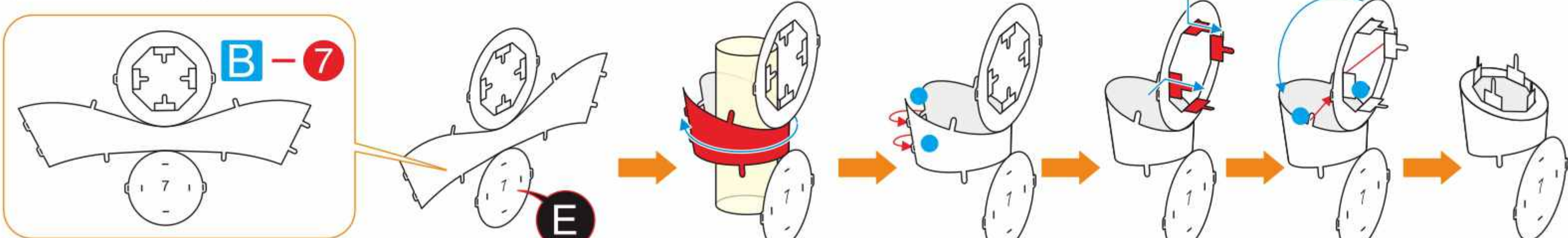

Step 9

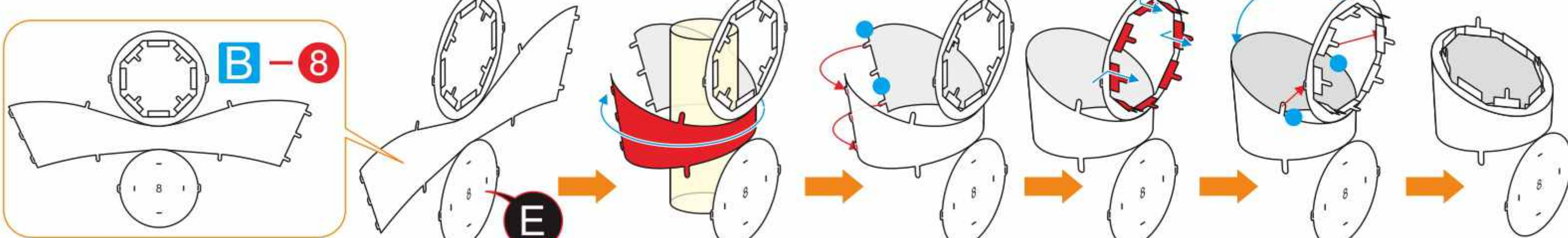

Step 10

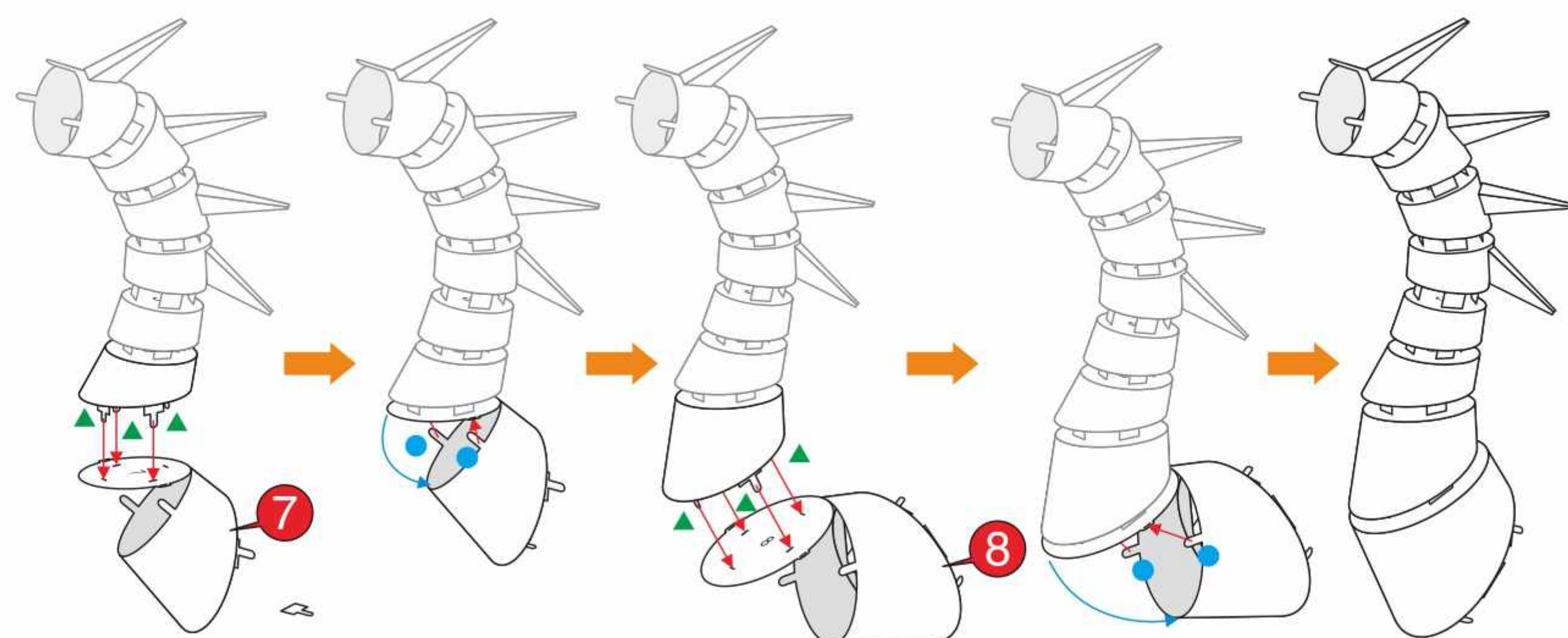

Step 11

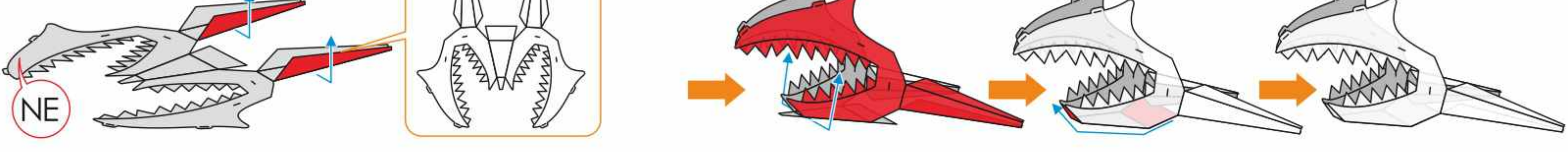

Step 12

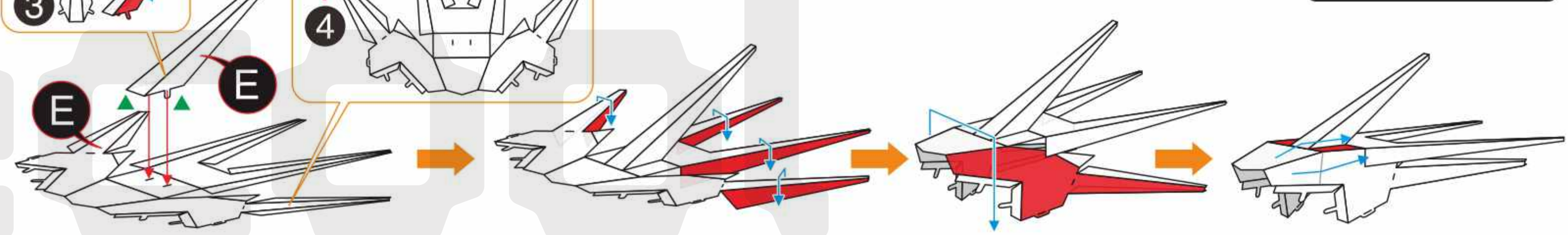

Step 13

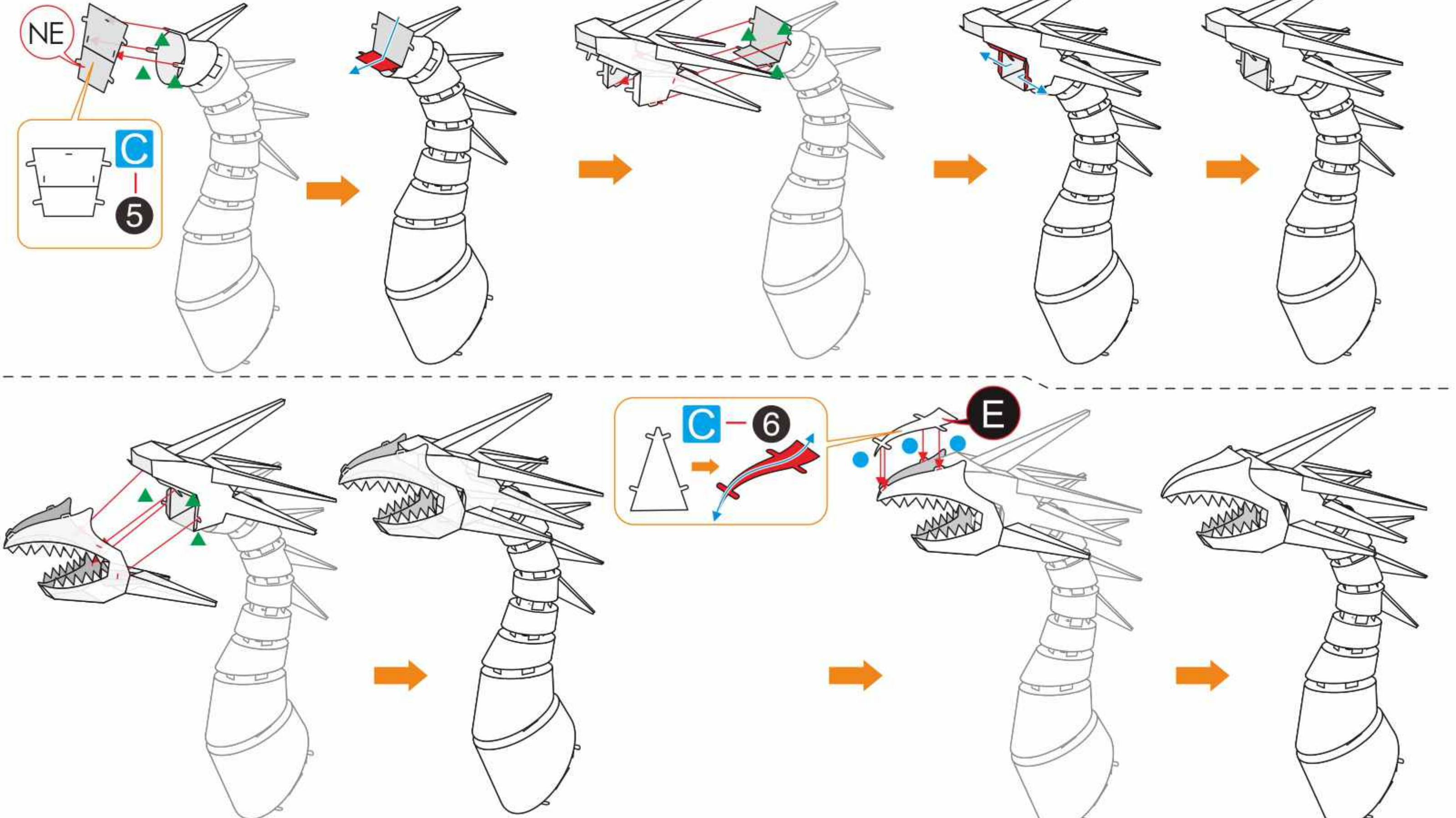

Step 14

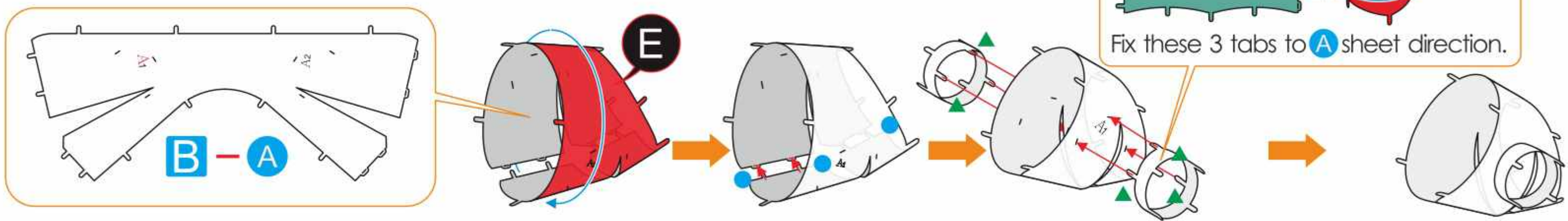

Step 15

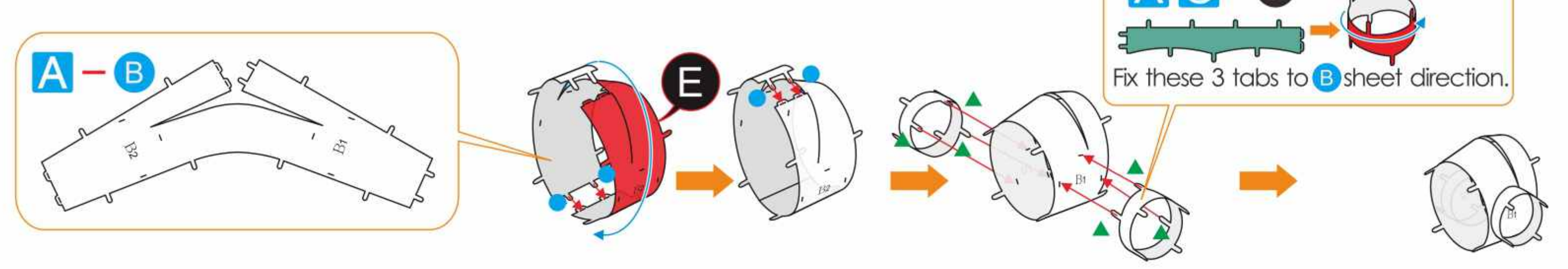

Step 16

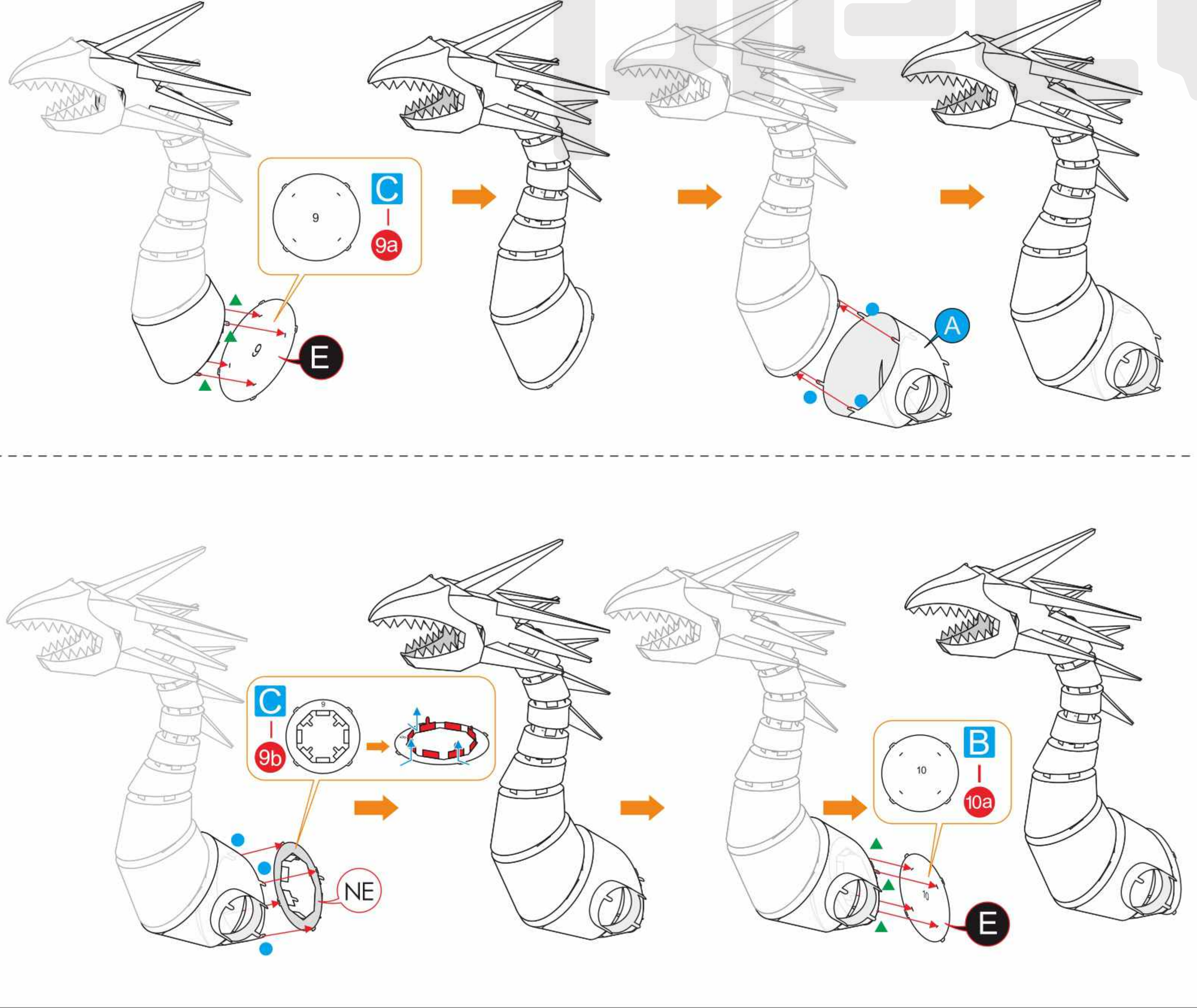

Step 17

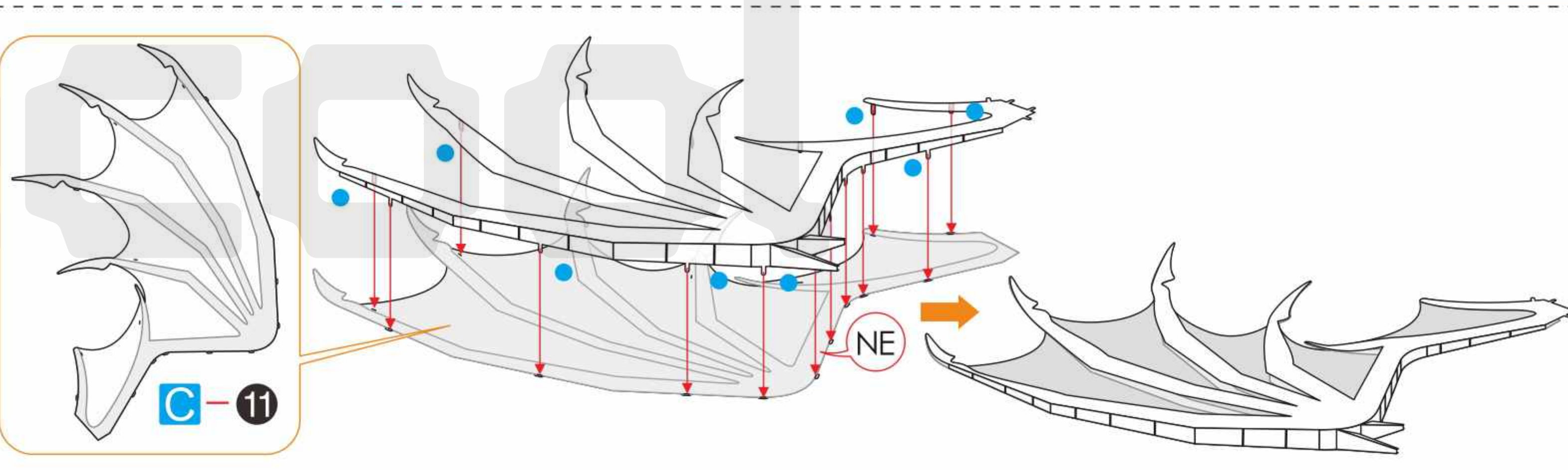
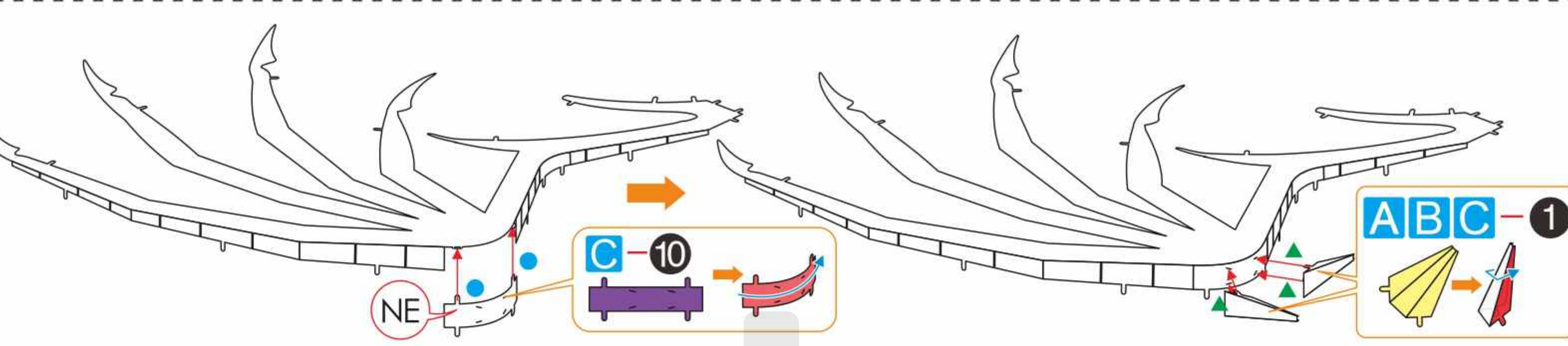
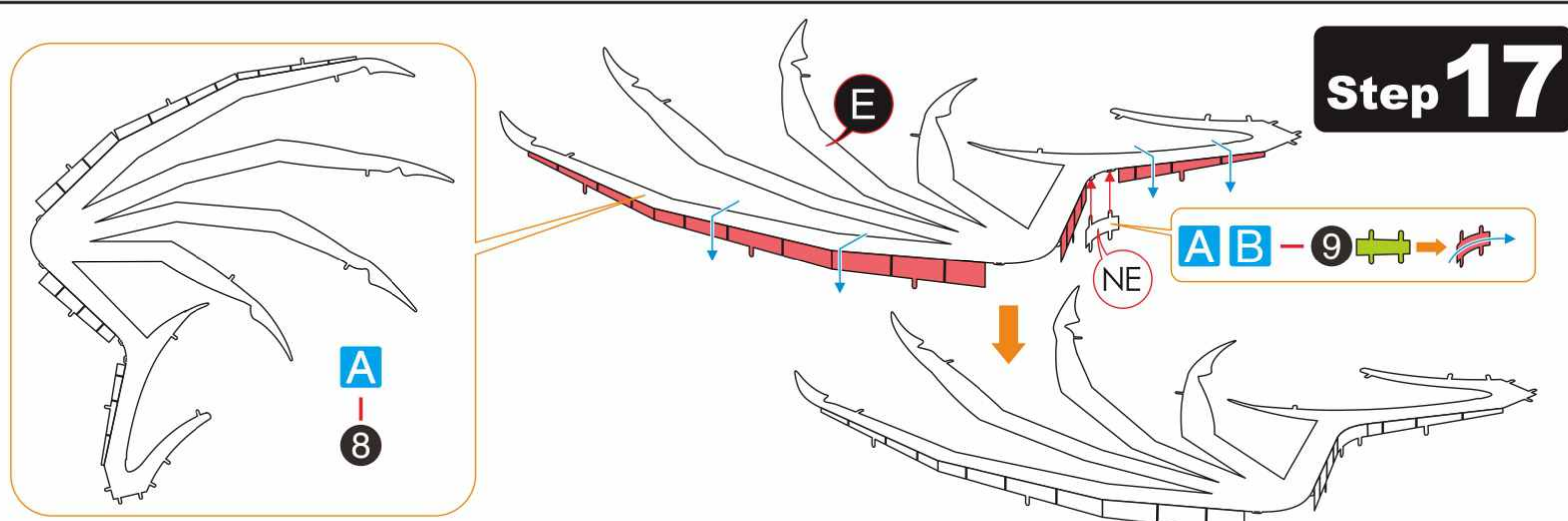

Step 18

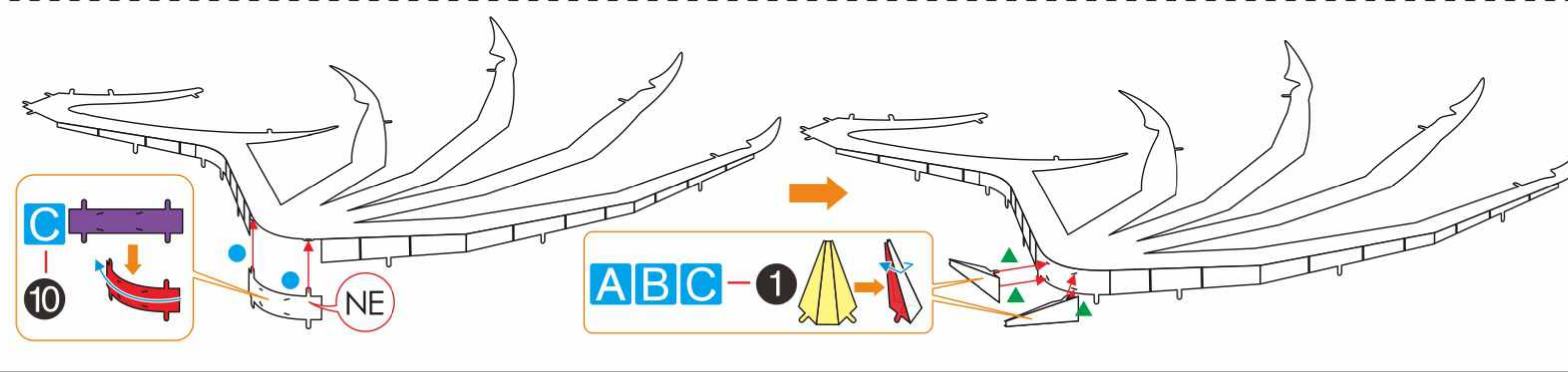
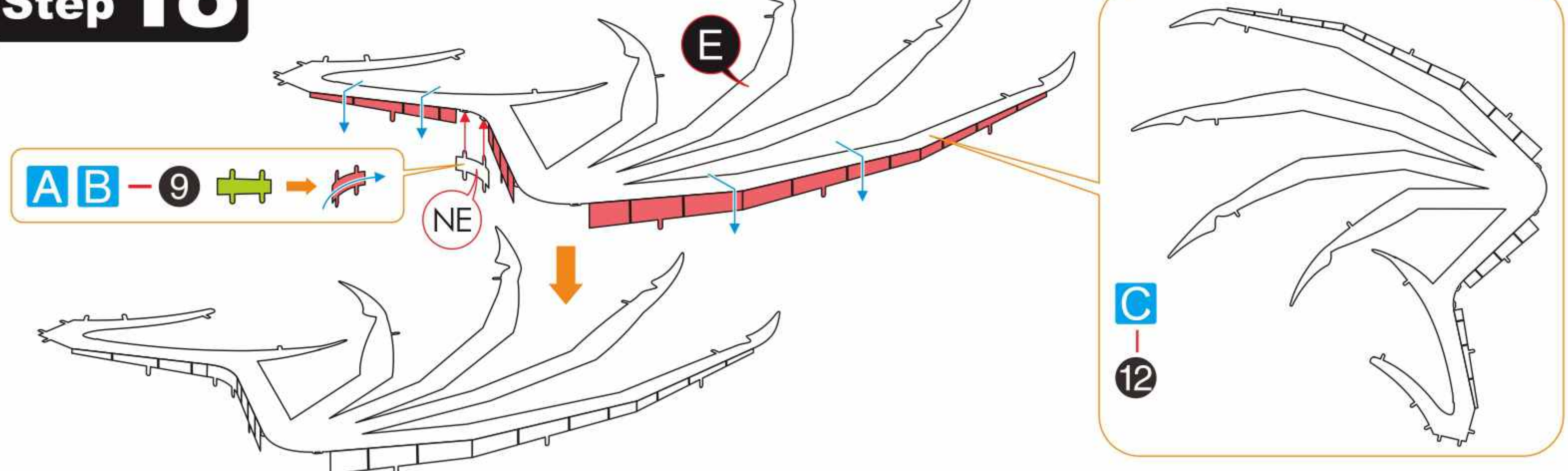

5 6
7 8

Step 19

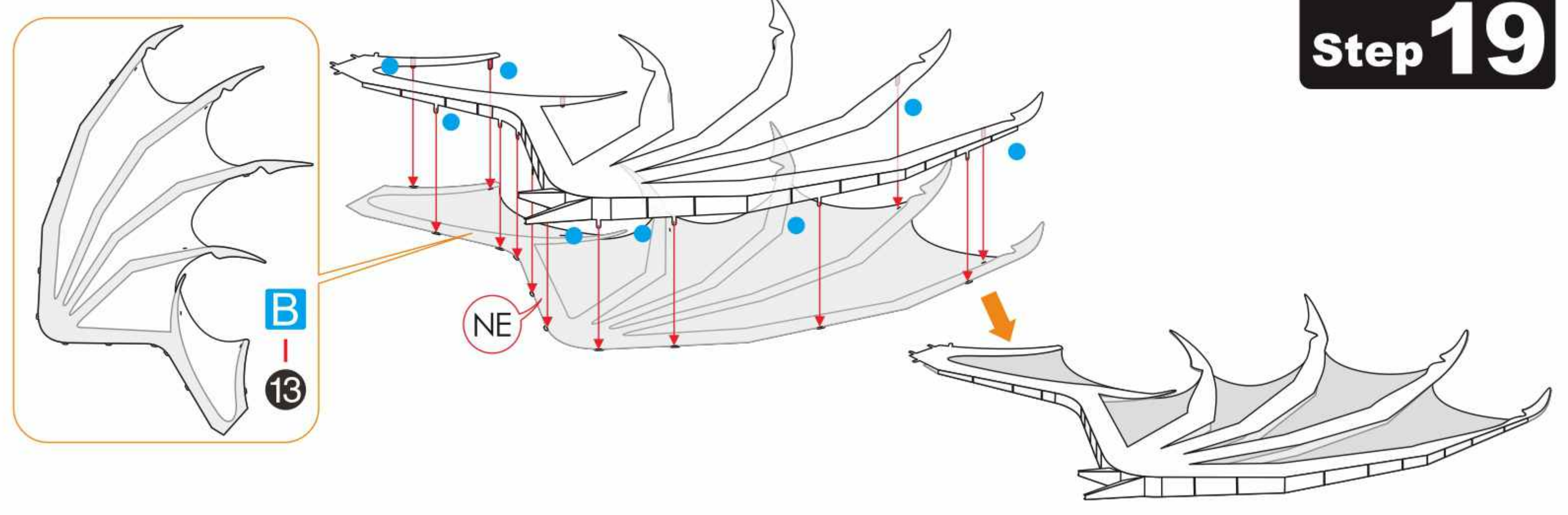

Step 20

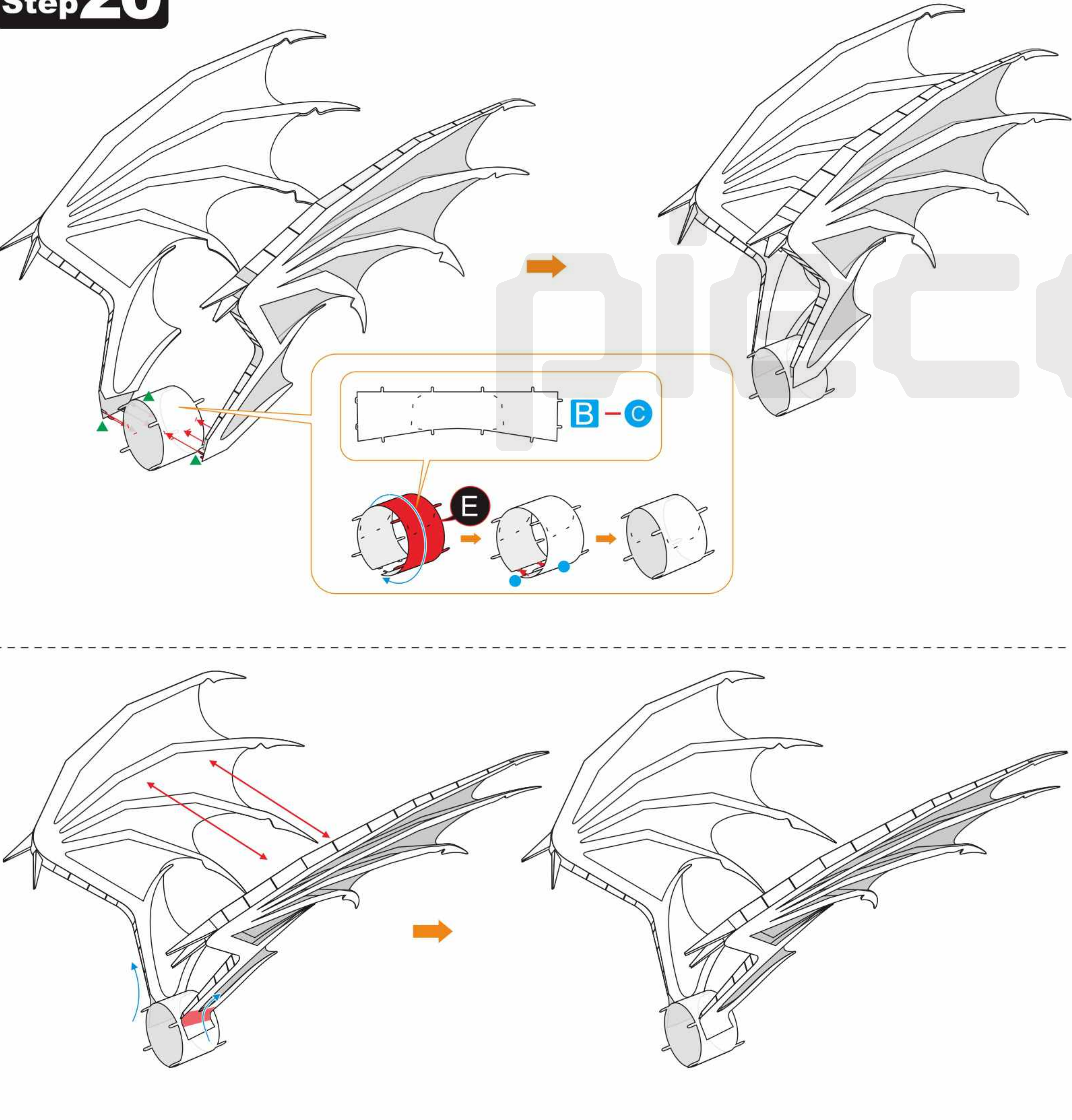

Step 21

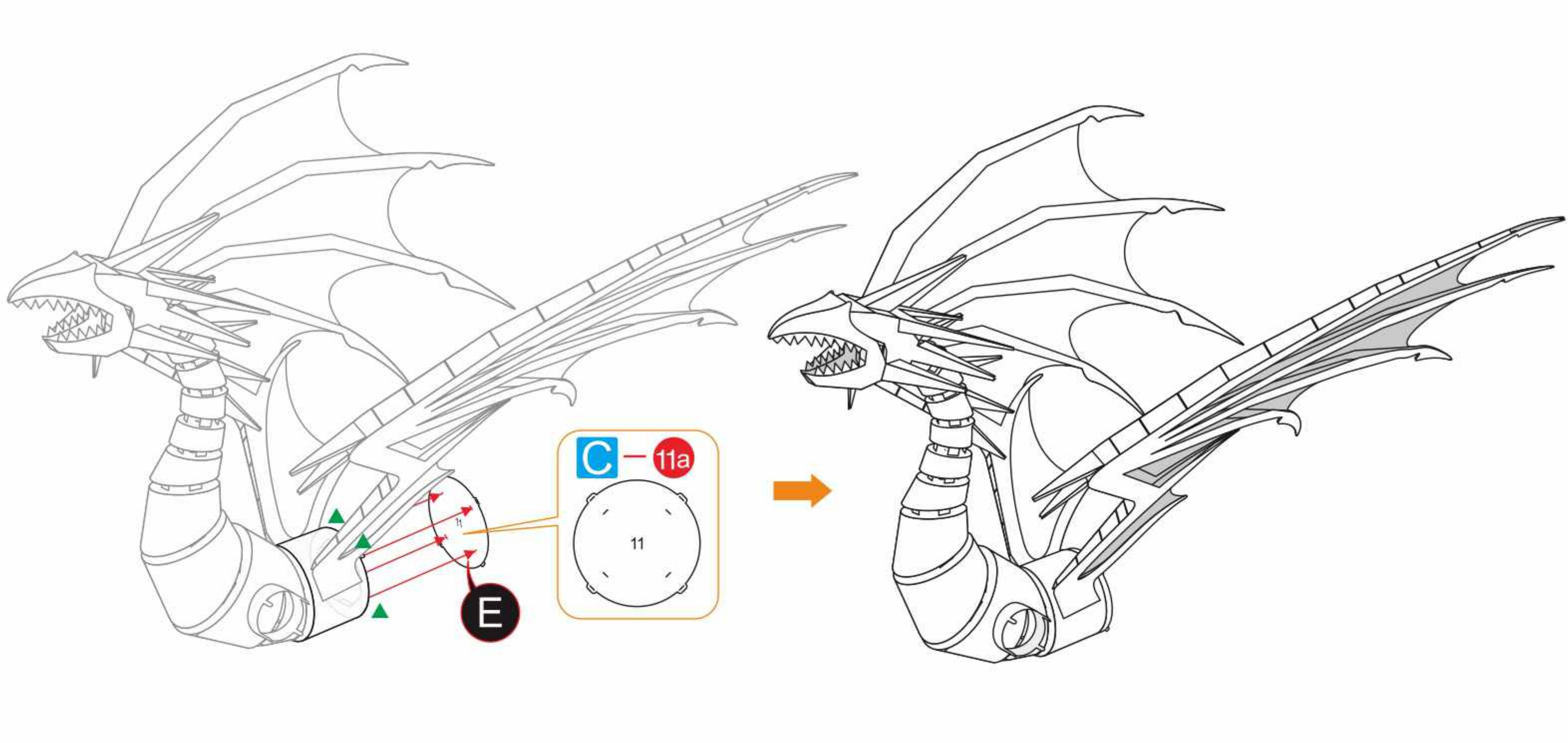
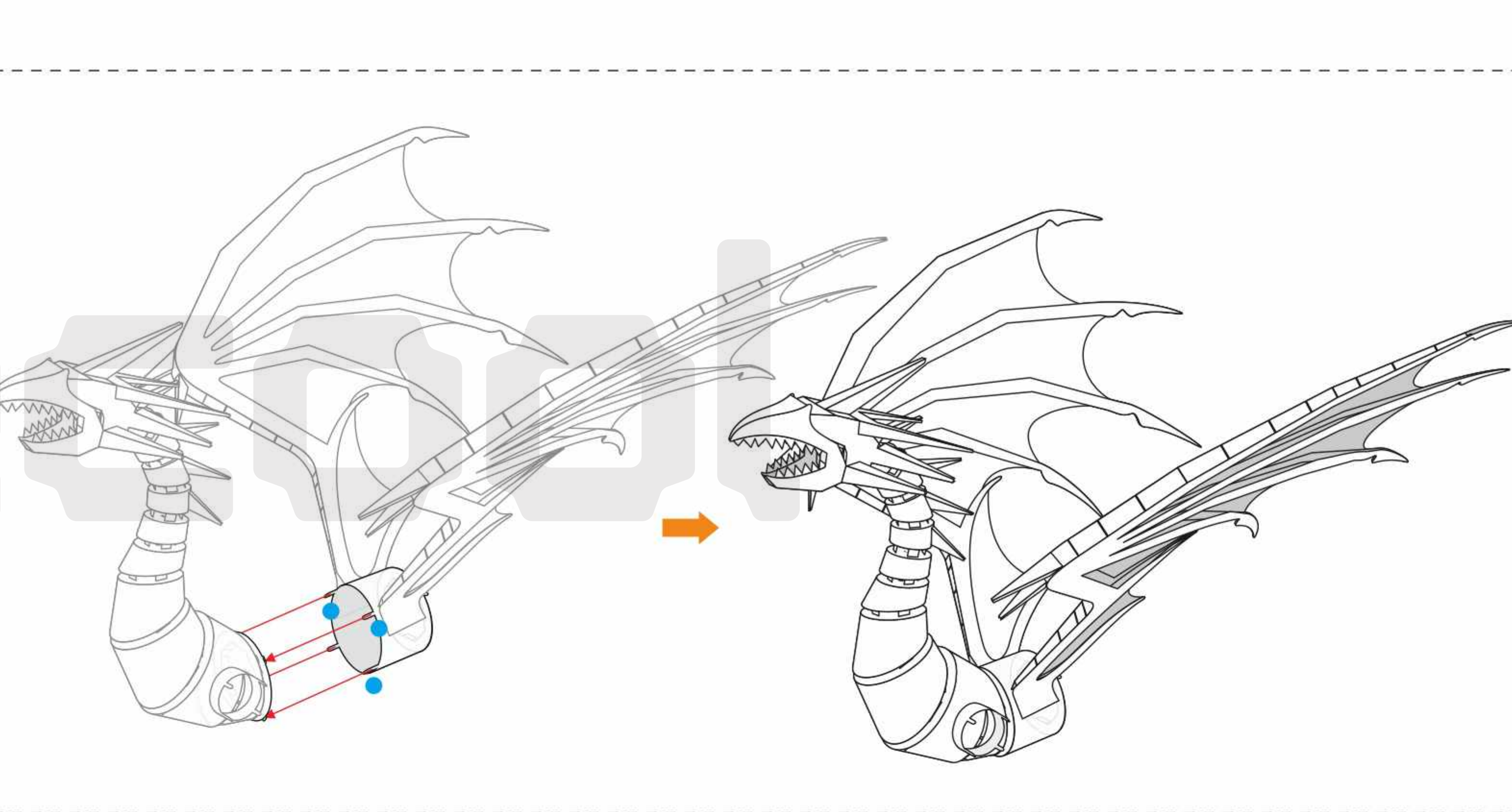
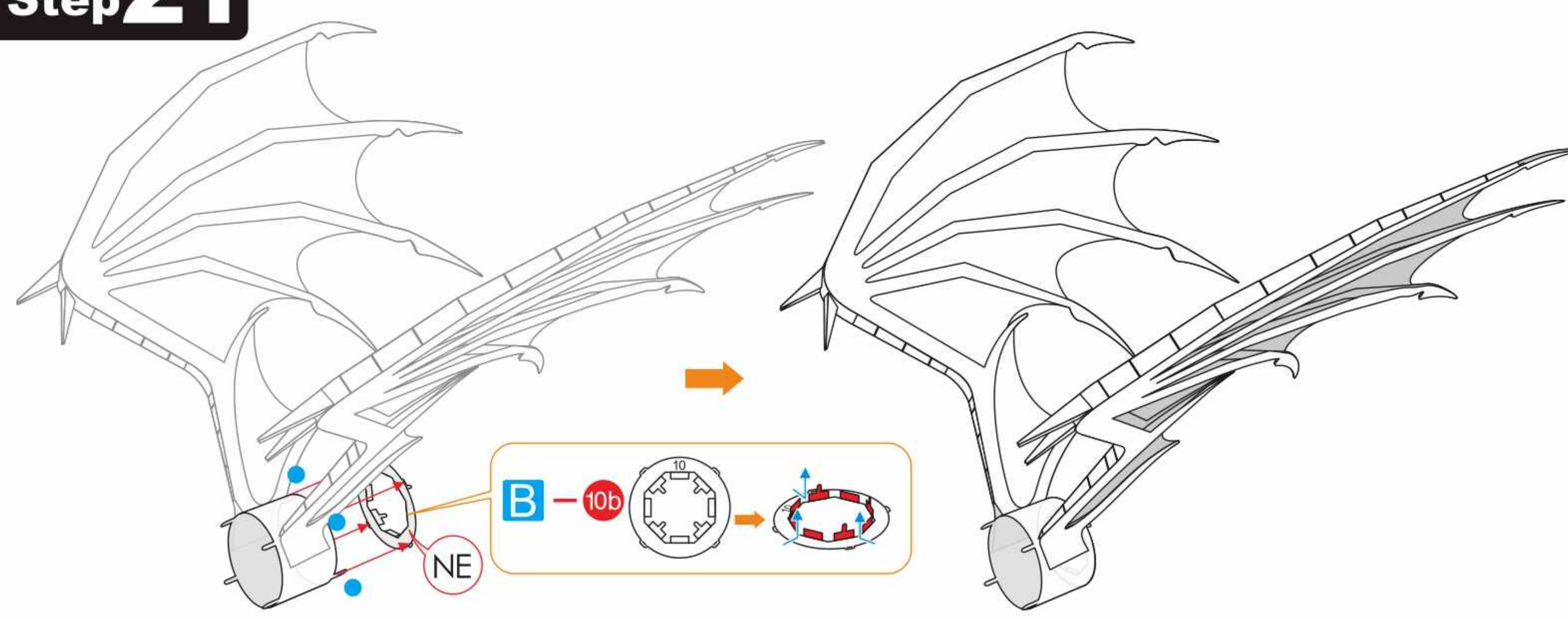

Step 22

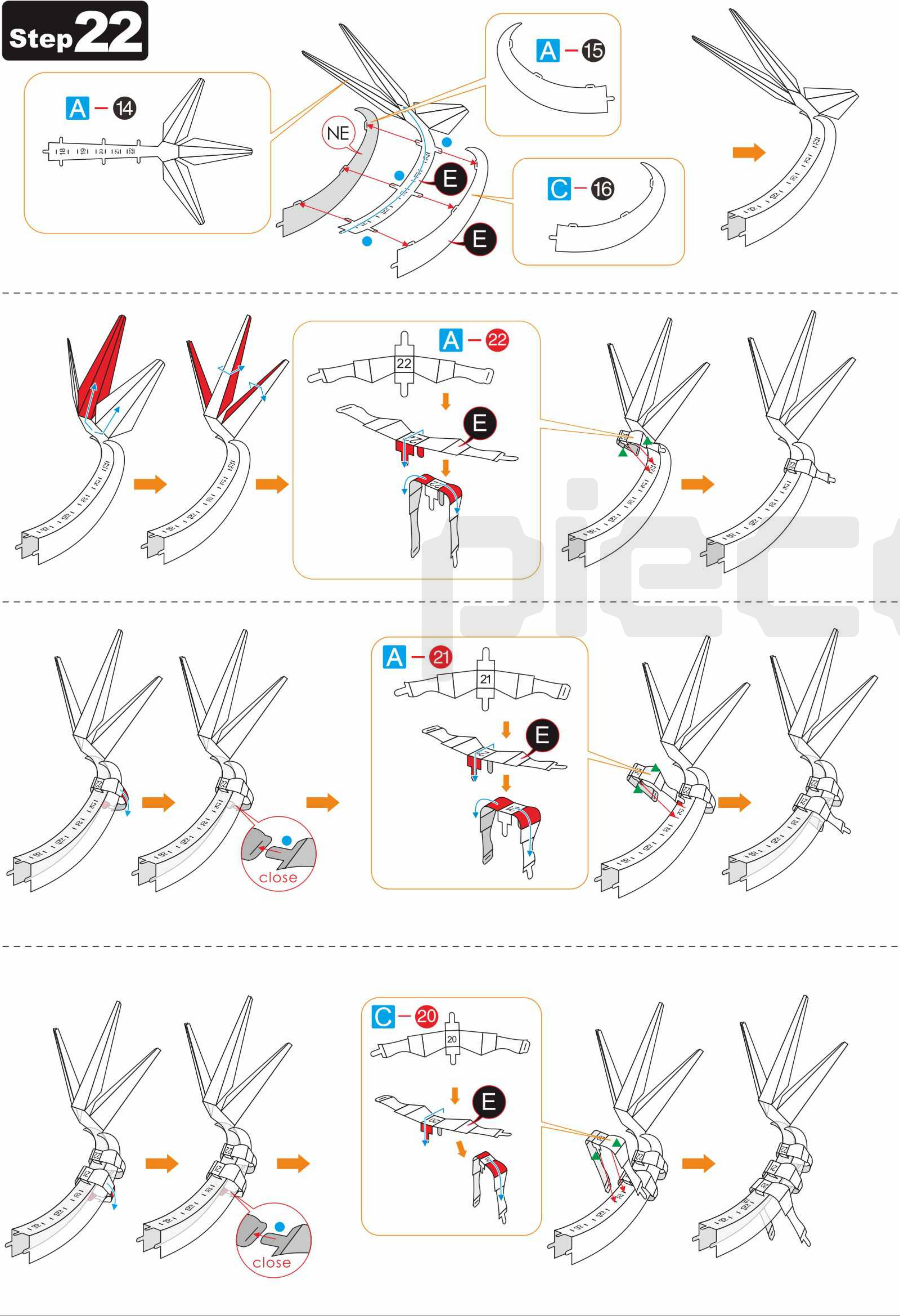

Step 23

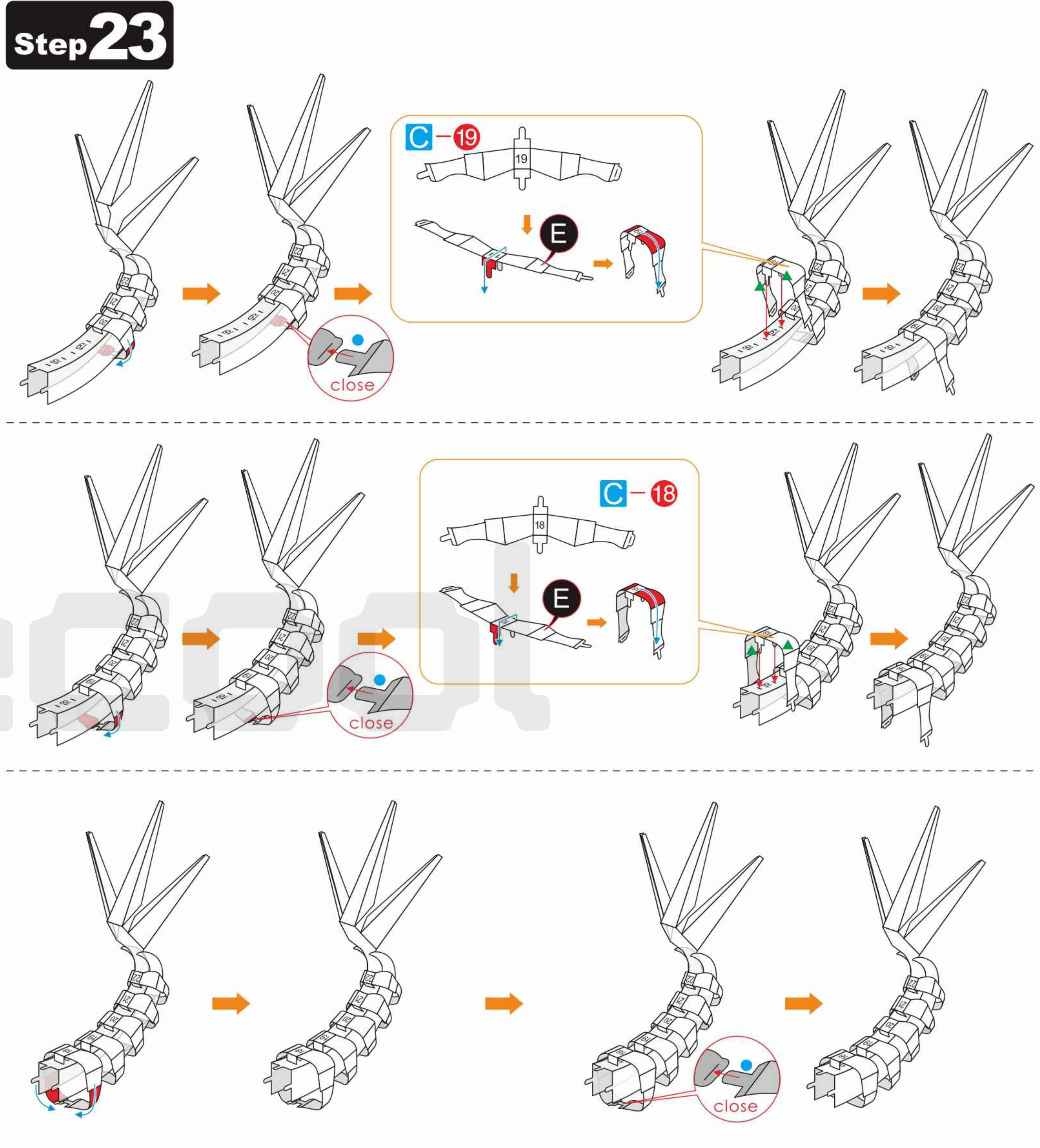

Step 24

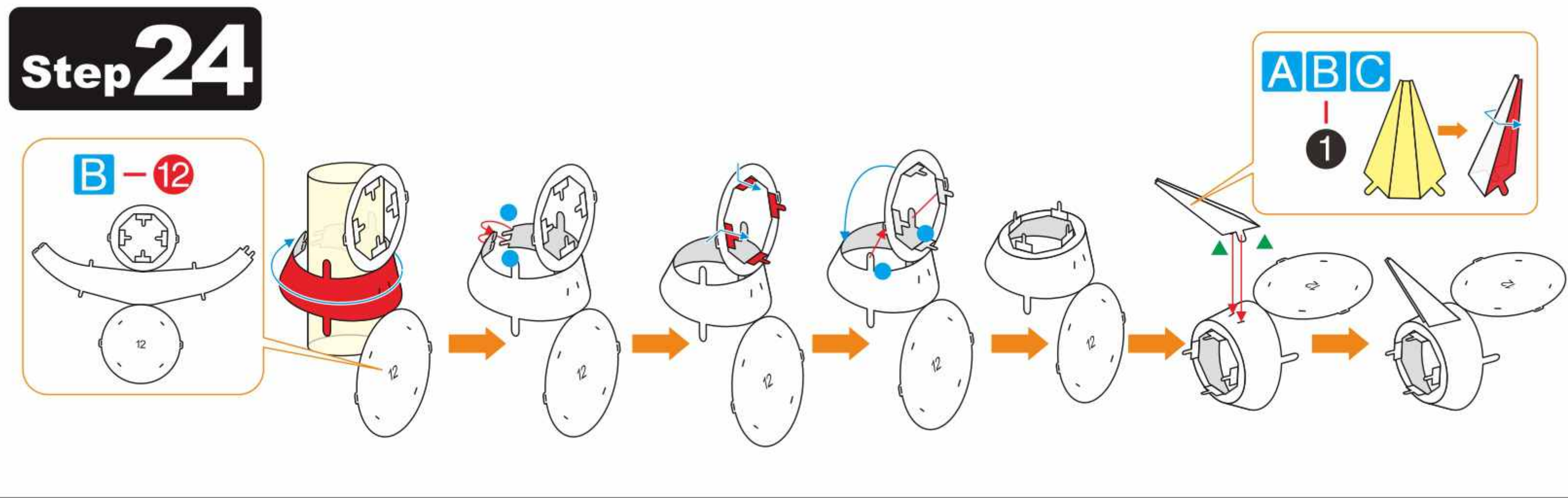

Step 25

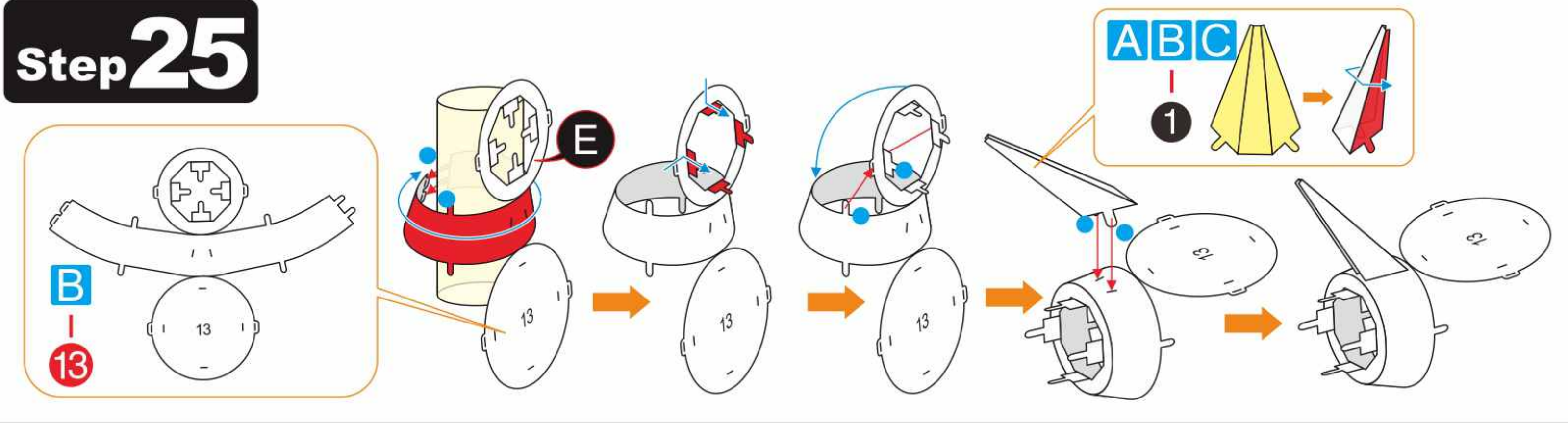

Step 26

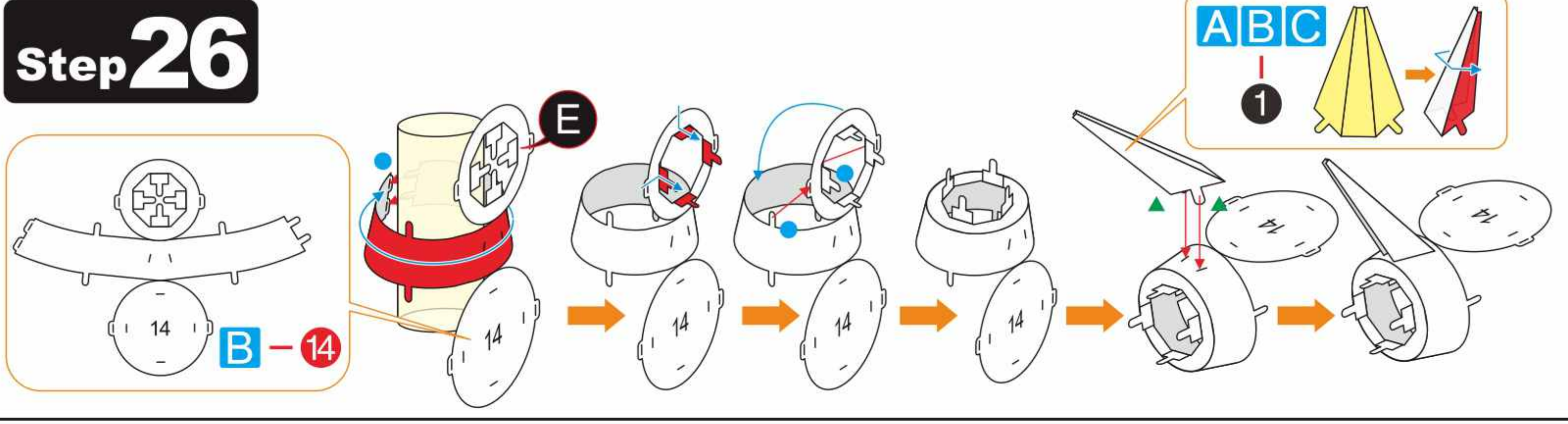

Step 27

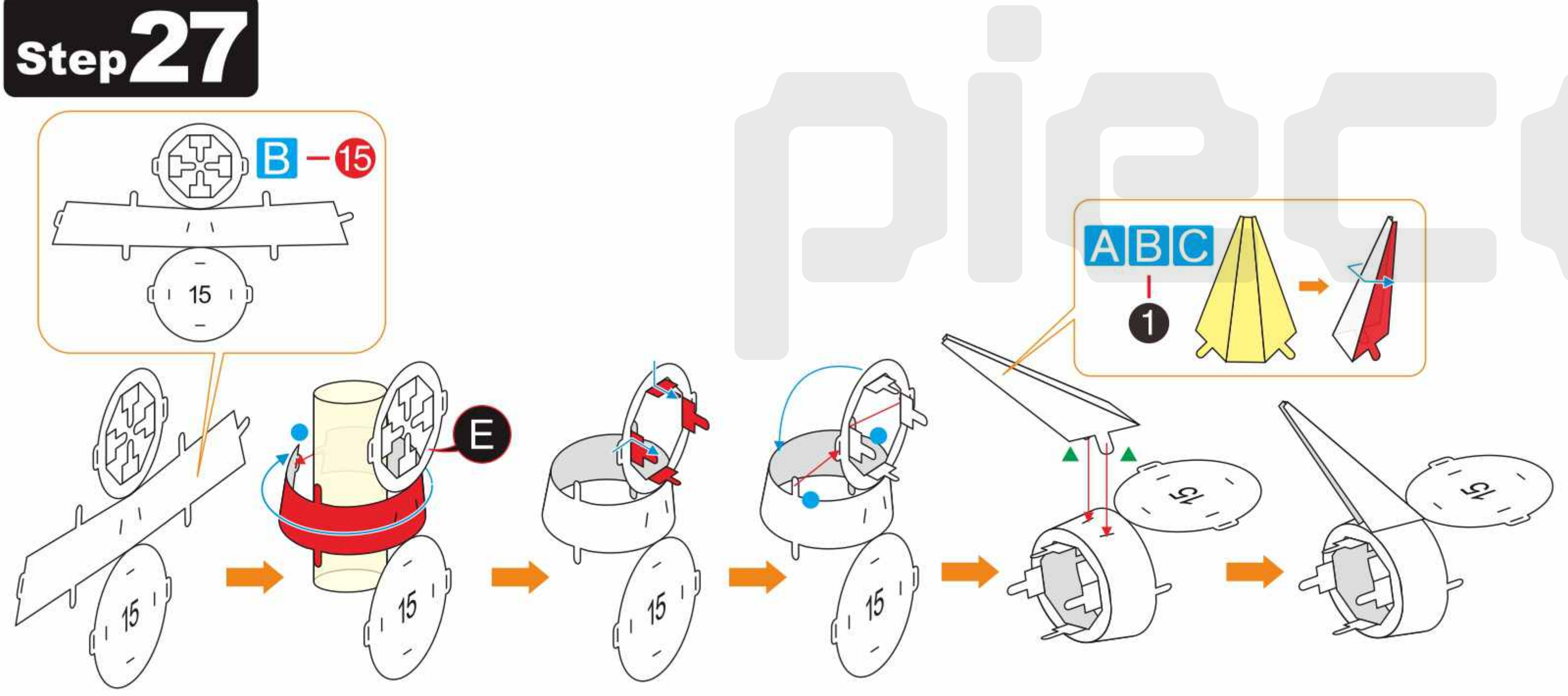

Step 28

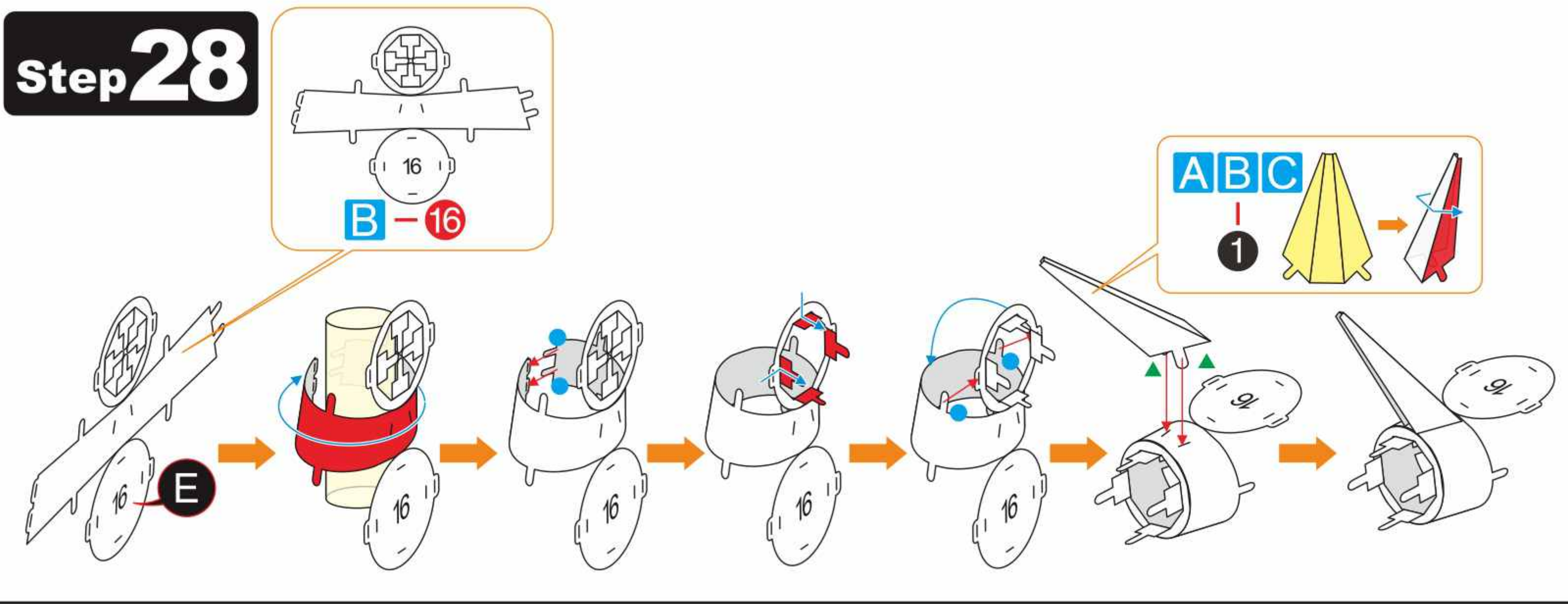

Step 29

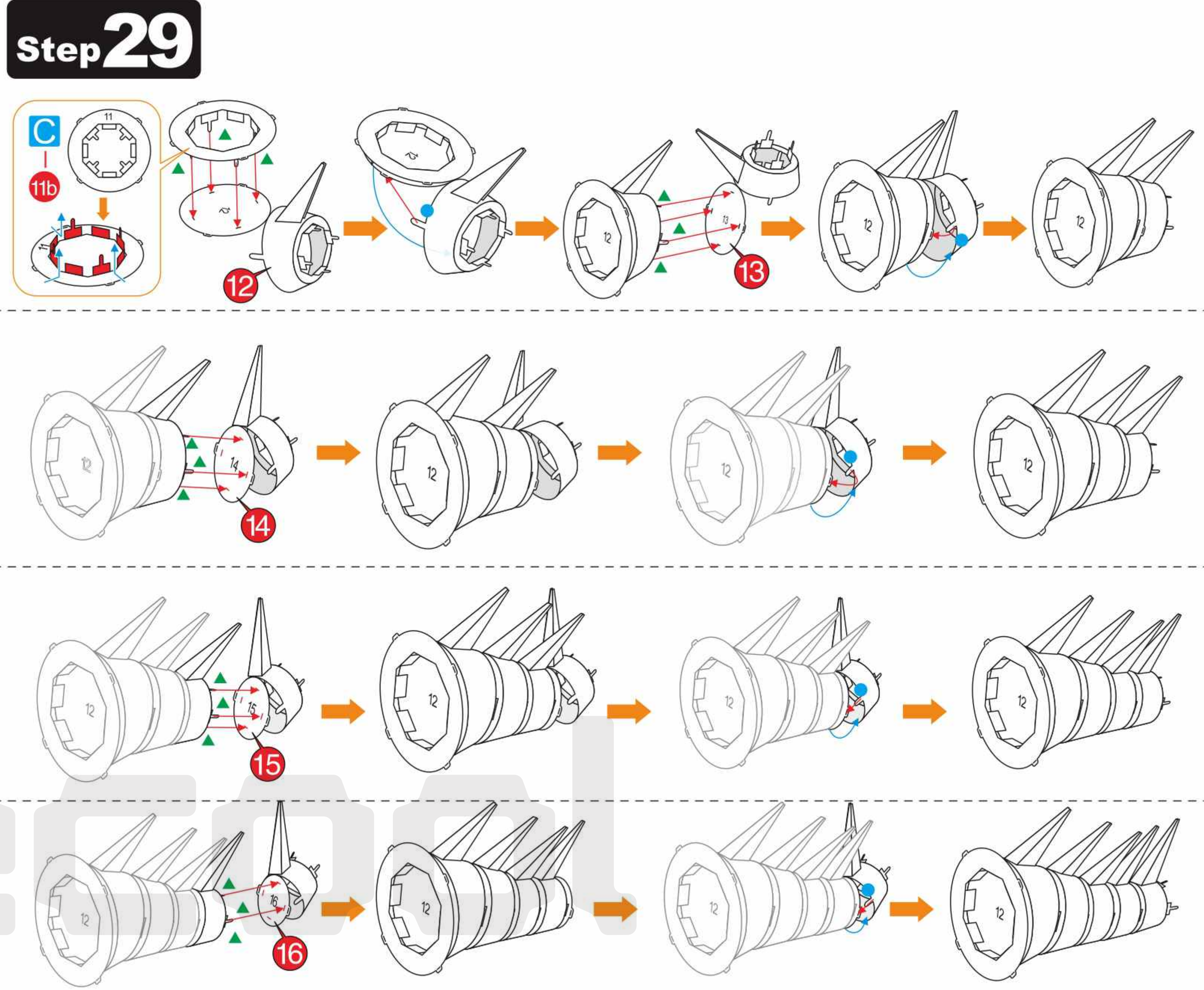

Step 30

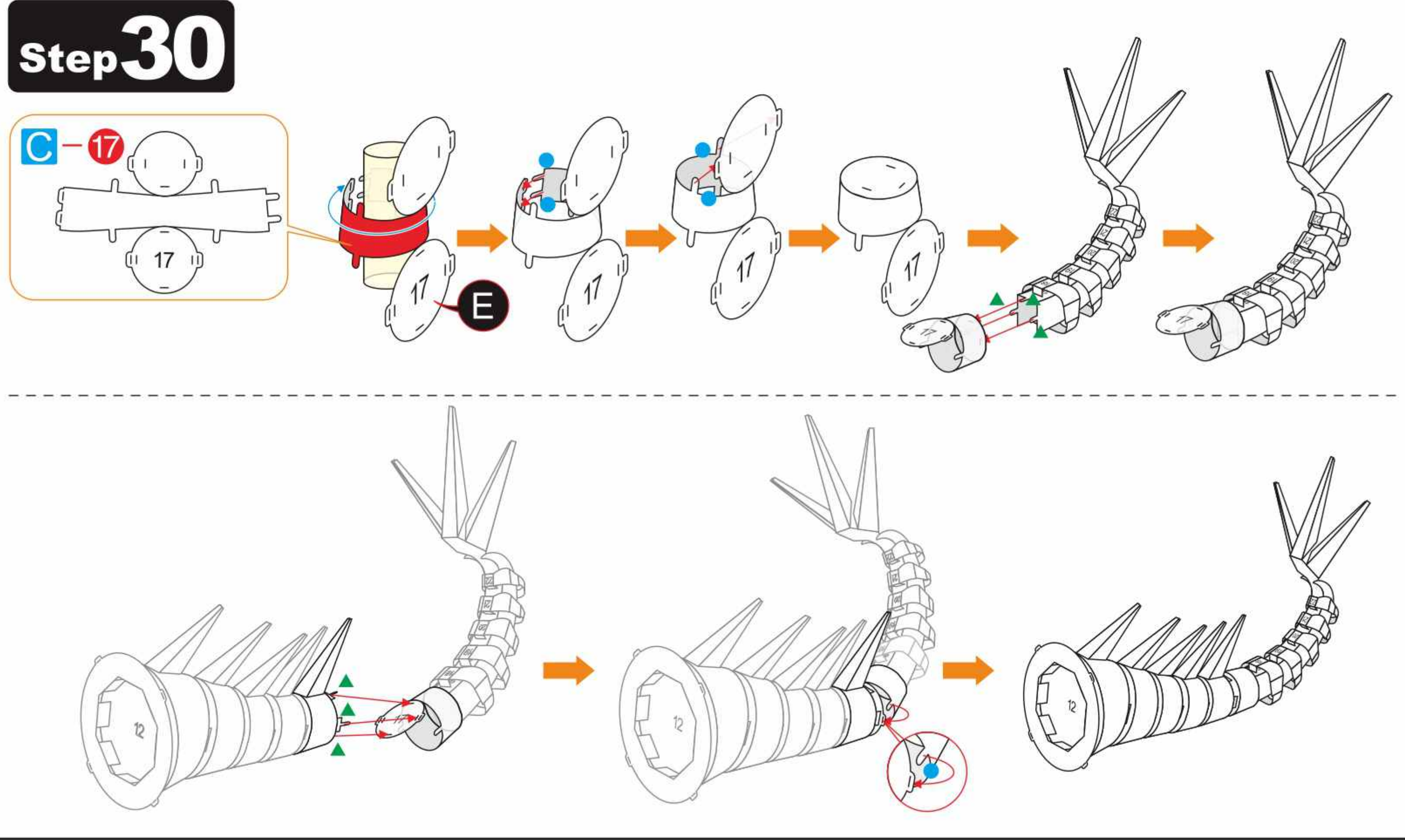

Step 31

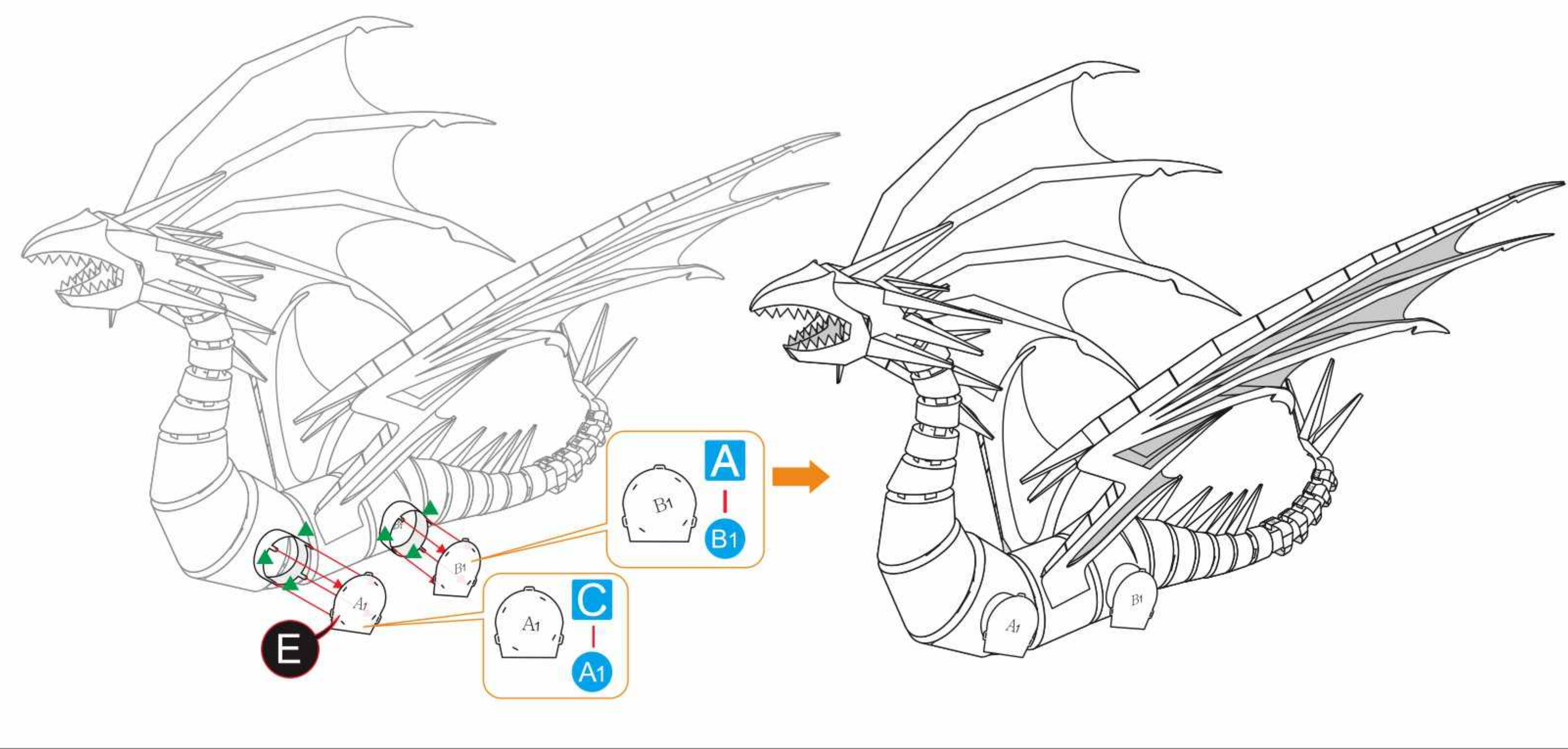
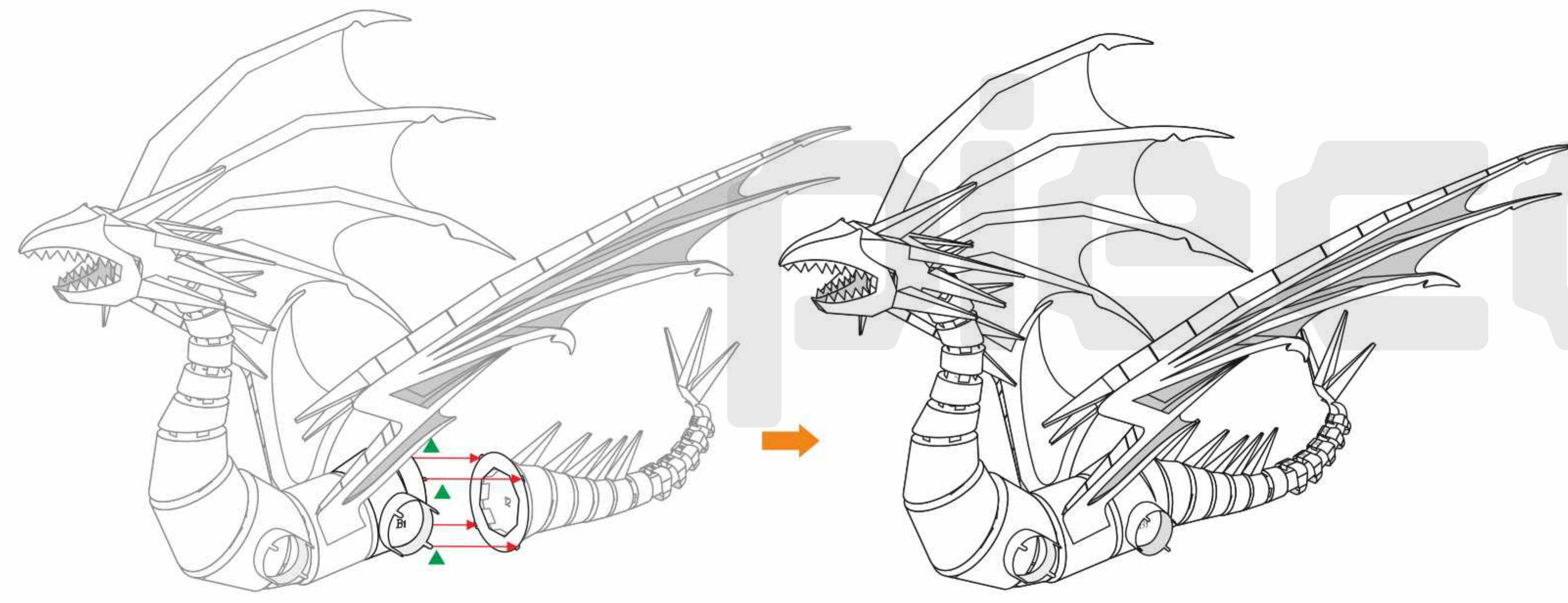
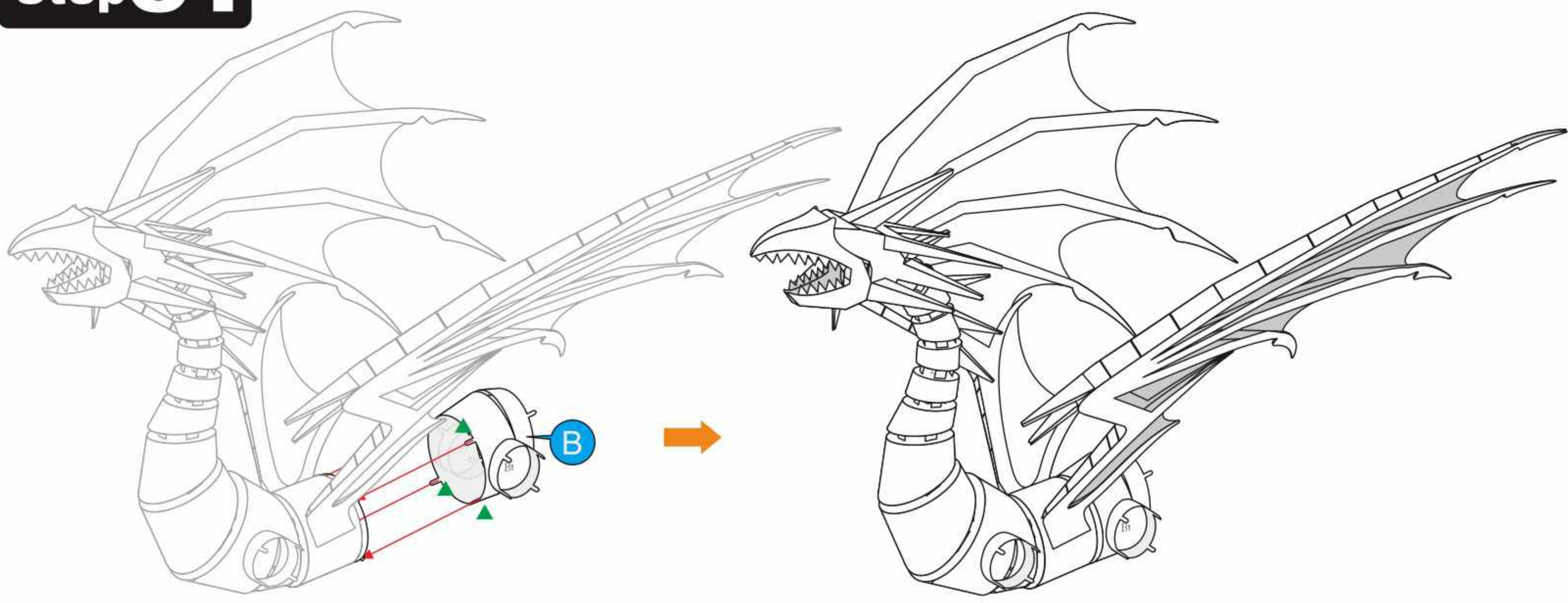

Implement bending and forming operation with the long nose plier in accordance with the blue line.

Step 32 AC-18 E a x2

Step 33 BC-19 ABC-21 E B-22 E b x2

Step 34 AC-23 E BC-24 E a B1

Step 35 AC-25 E BC-24 E a B2

Implement bending and forming operation with the long nose plier in accordance with the blue line.

Step 36 A-17 B-26 E

Step 37 C-27 ABC-21 E AB-29 C x2

13 14
15 16

Step 38 AC-23 E BC-24 E A1

Implement bending and forming operation with the long nose plier in accordance with the blue line.

Step 39 A-30 B-26 E

Step 40 AC-25 E BC-24 C-31 NE A2

Step 41 B1

Step 42 A1

A-B2 C-A2 E

B2 A2

piececool

DRAGON FLAME HP071

Metal Sheet + Parts

Sketch Map

© WIST PLASTIC & METAL TECHNOLOGY LIMITED. ALL RIGHTS RESERVED.

CP-PART-HP071#-A1-2020.07.25

Metal Sheet

A

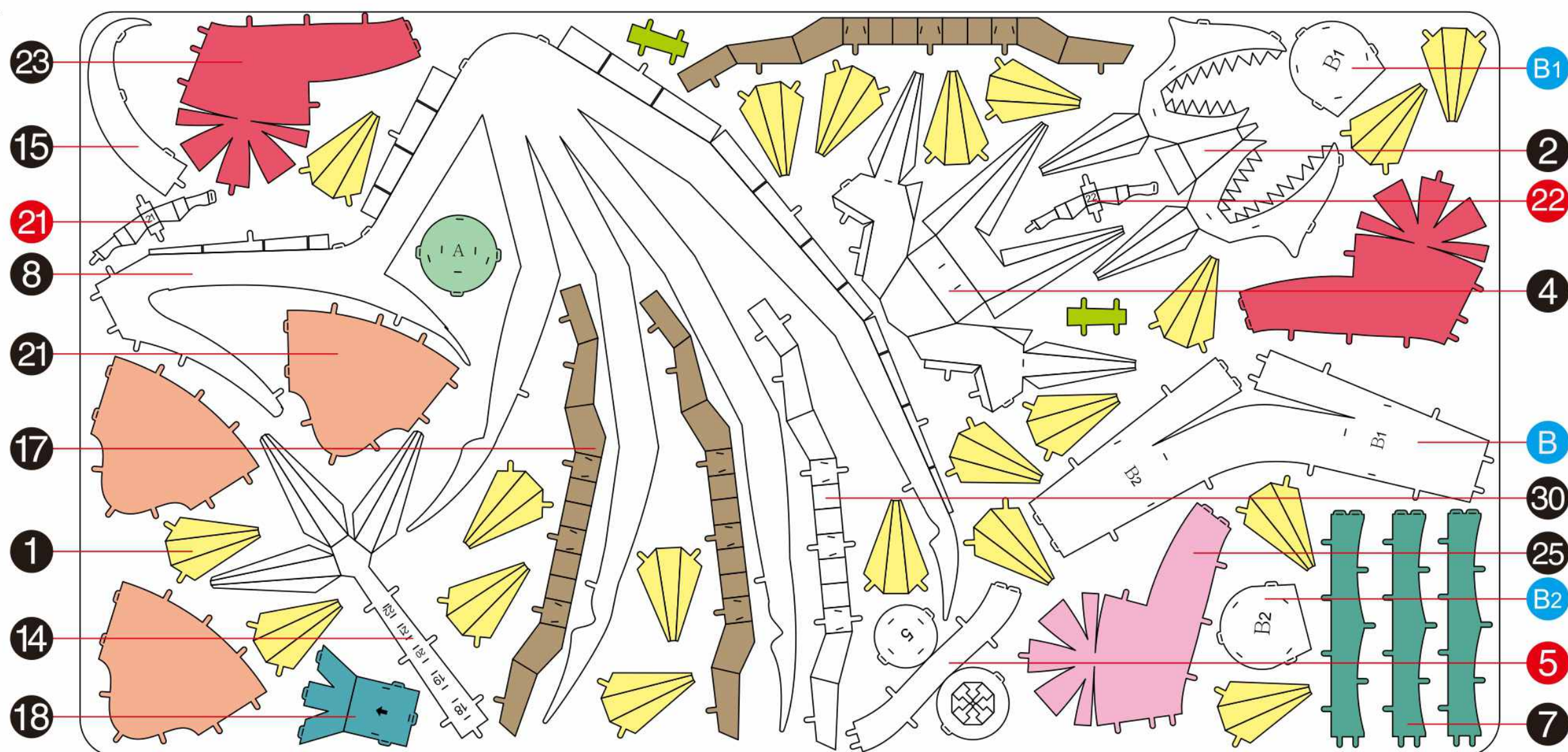

Metal Sheet

B

