

醒獅 (紅) LION DANCE (RED) DIY MODEL DZ011

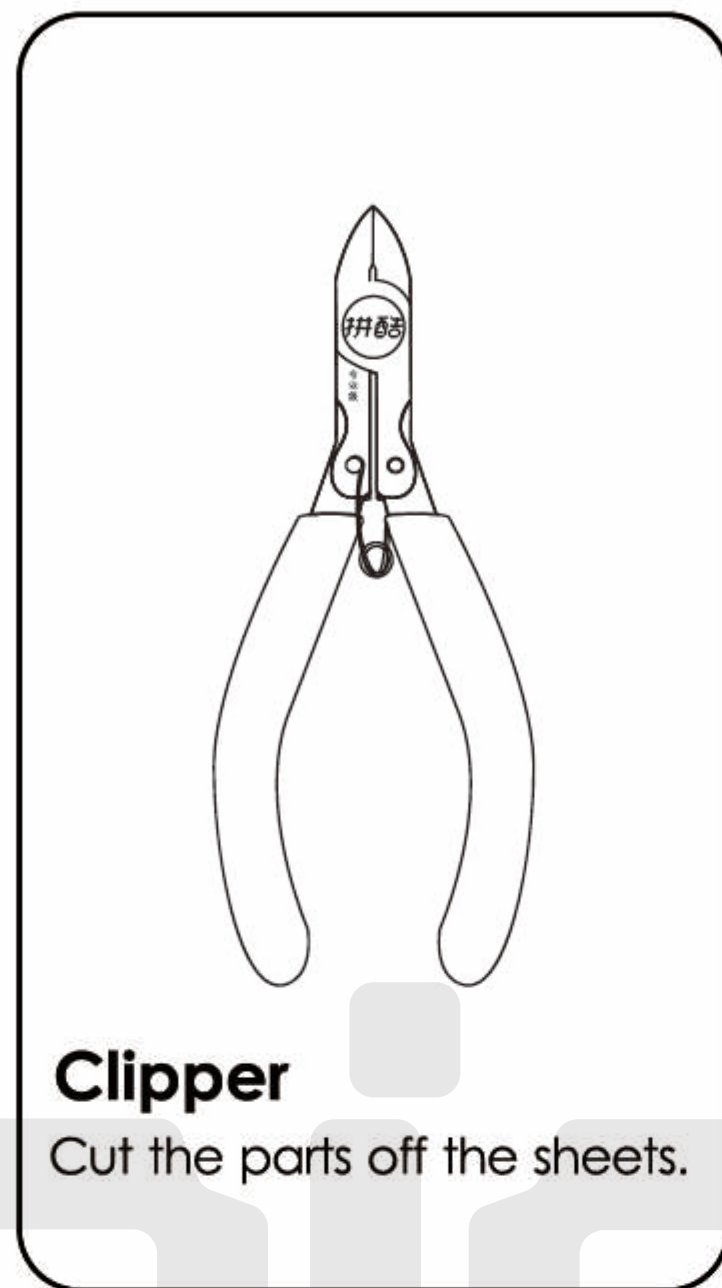

Installation Reminder

• Prepare tools:



Clipper

Cut the parts off the sheets.

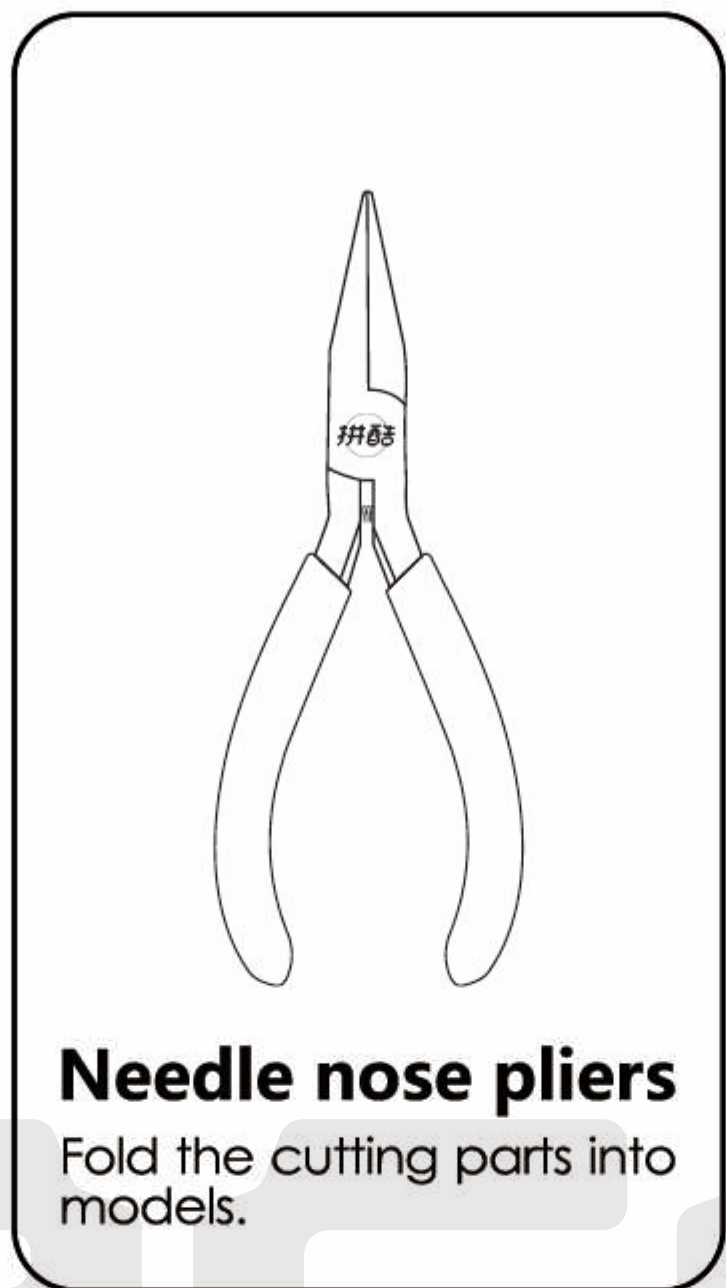

Needle nose pliers

Fold the cutting parts into models.

It is recommended to use piececool authentic assembly tools to build or fix the design. It is tailor made for the metal pieces and user friendly.

⚠ Please handle the metal trim carefully to prevent scratches.

• Installation Method:

a. Remove the parts

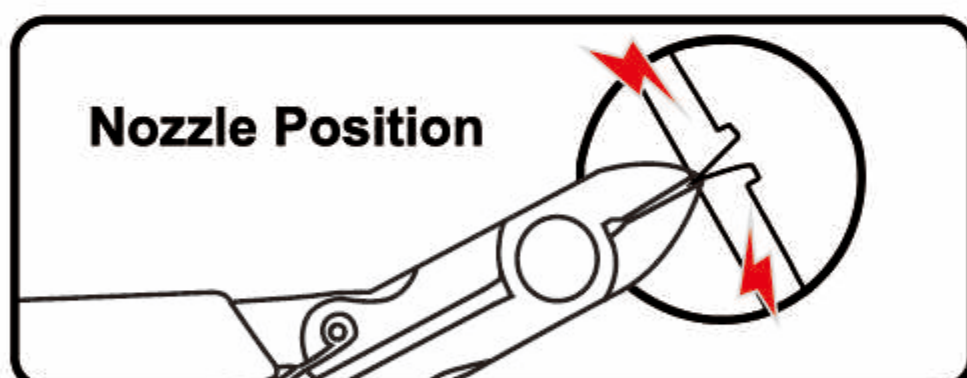

Please use the clipper to cut the nozzle position and remove the parts.

b. Identify the parts

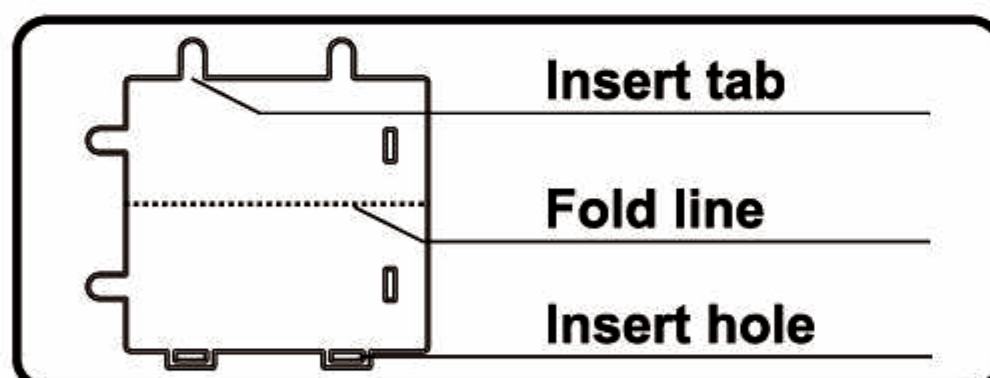

Identify the insert tab, fold line and the insert hole.

c. Folding the parts

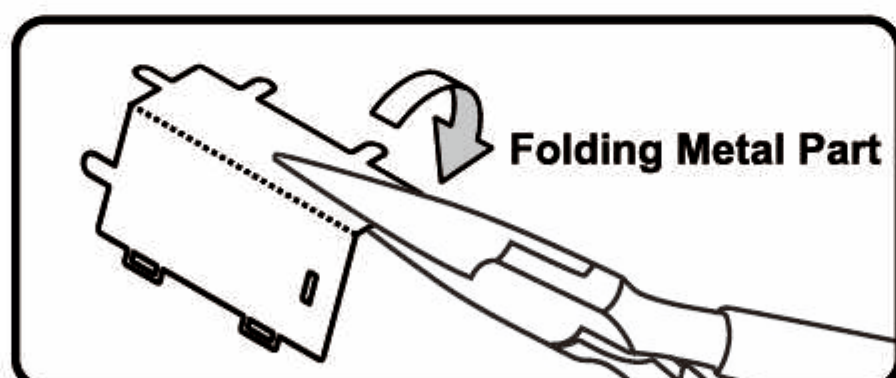

Please use the Needle nose pliers to fold the cutting parts into models.

d. Retaining the parts

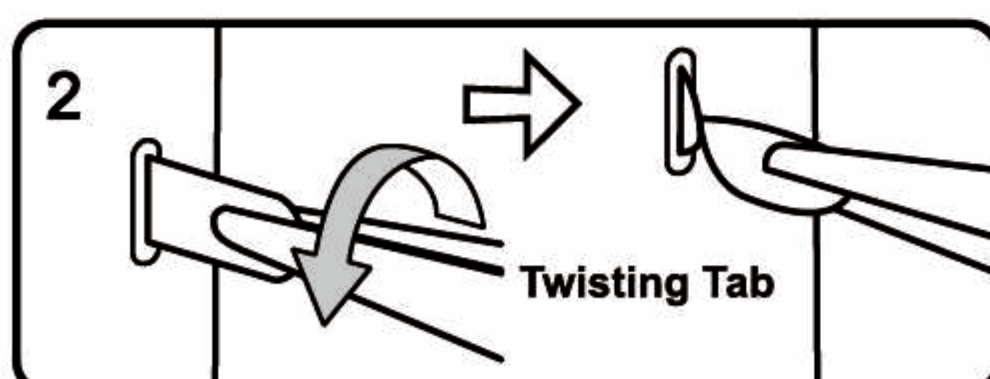
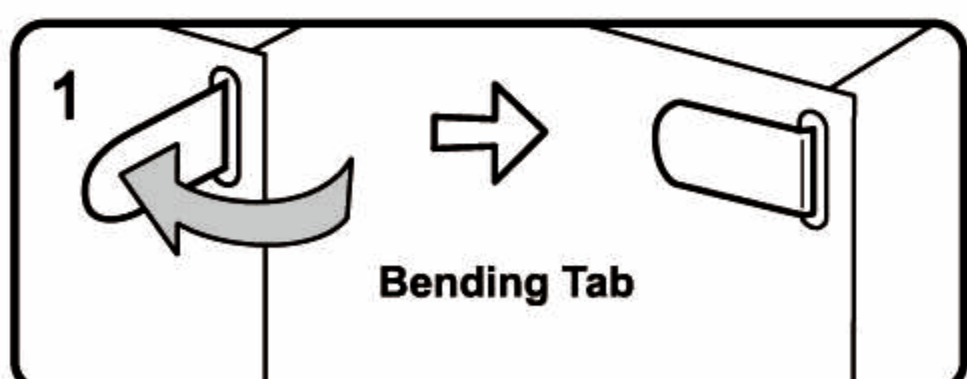

● Insert the hole, bending tab with angle 90°

▲ Insert the hole, twisting tab with angle 90°

• Attention:

- E** Engraved / Color side
- NE** Non-engraved / Silver side
- !** Attention Point
- ||** Keep the parts symmetrical

When cutting metal parts, please do not cut the "insert tab" as "nozzle position". Only cut the parts of the current step when cutting the parts. Do not cut all the parts at one time to avoid loss.

When encountering the parts of the folding line, please pay attention to the front and back of the metal sheet and the direction of the folding. According to the direction indicated in the instruction, cut lightly and fold slowly. It is best to fold it once. Do not fold it repeatedly to avoid damage to the parts.

Assembly Guide

Step 1

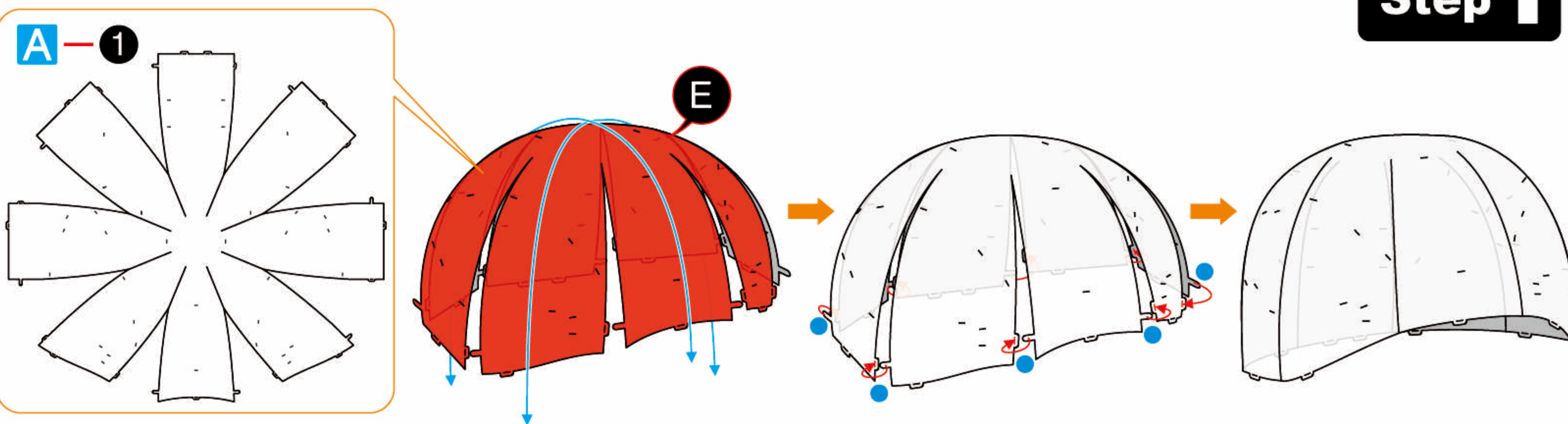

Step 2

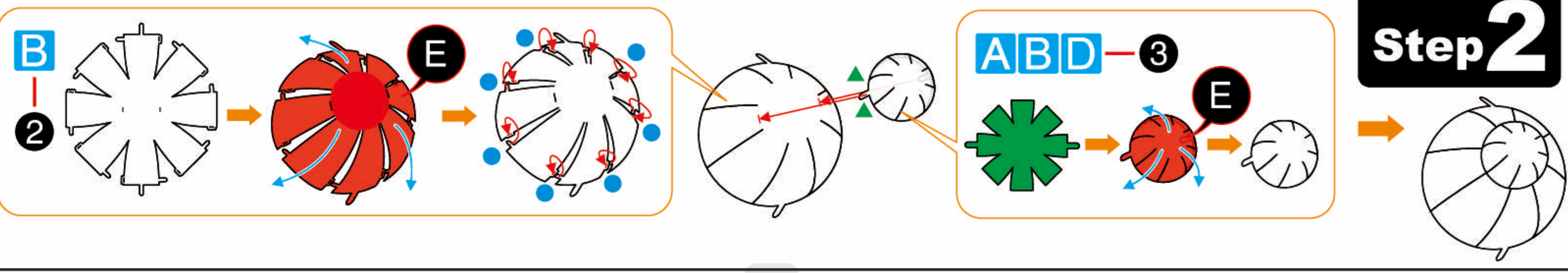

Step 3

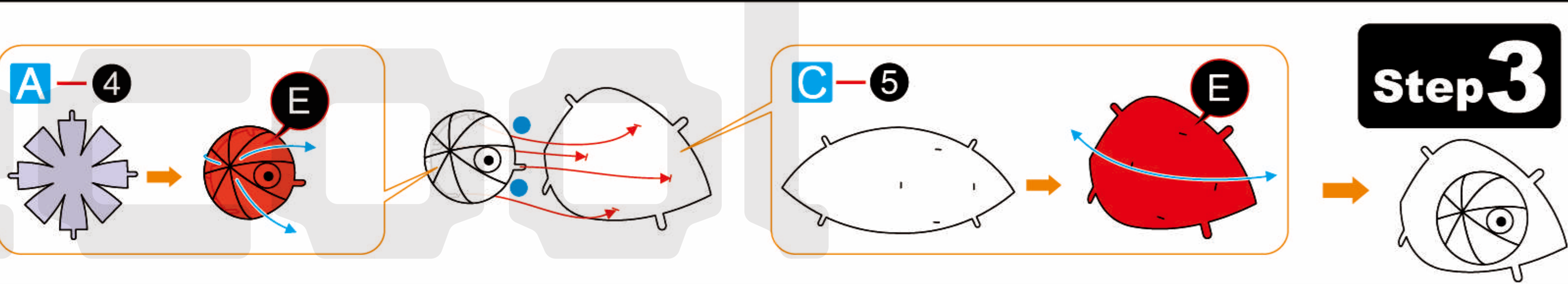

Step 4

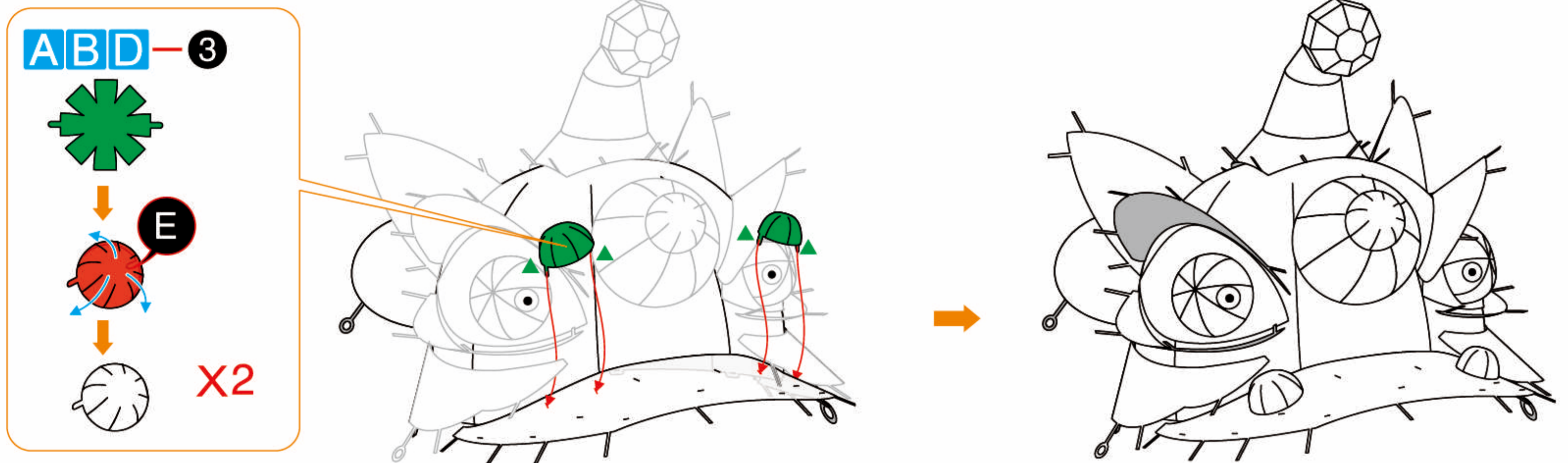
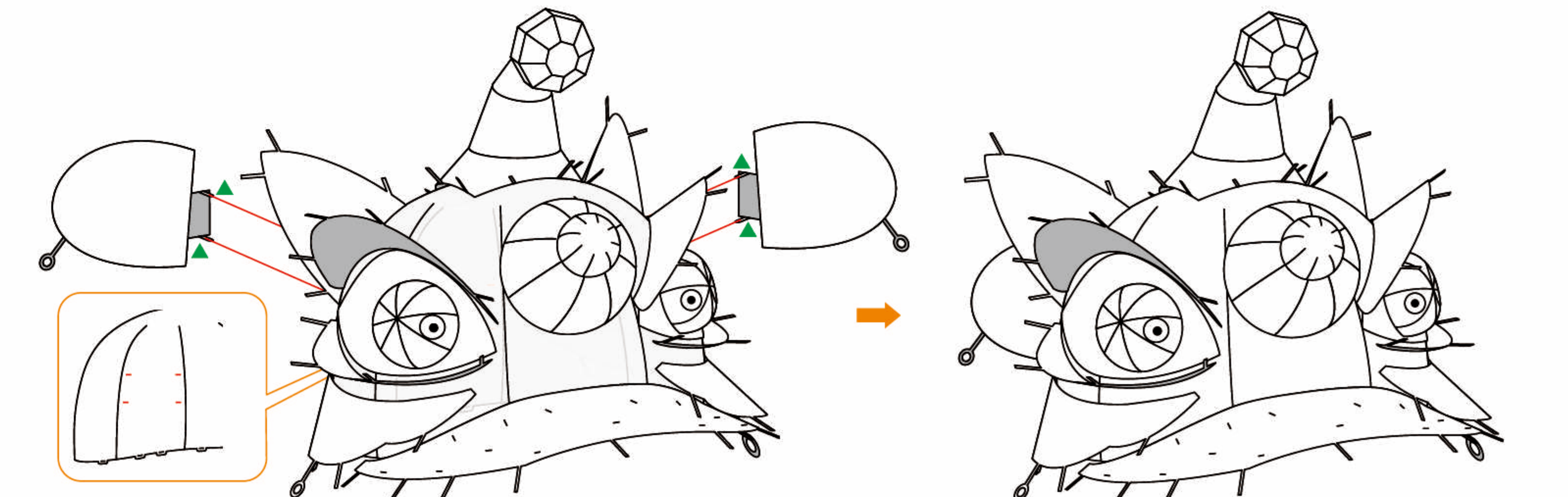
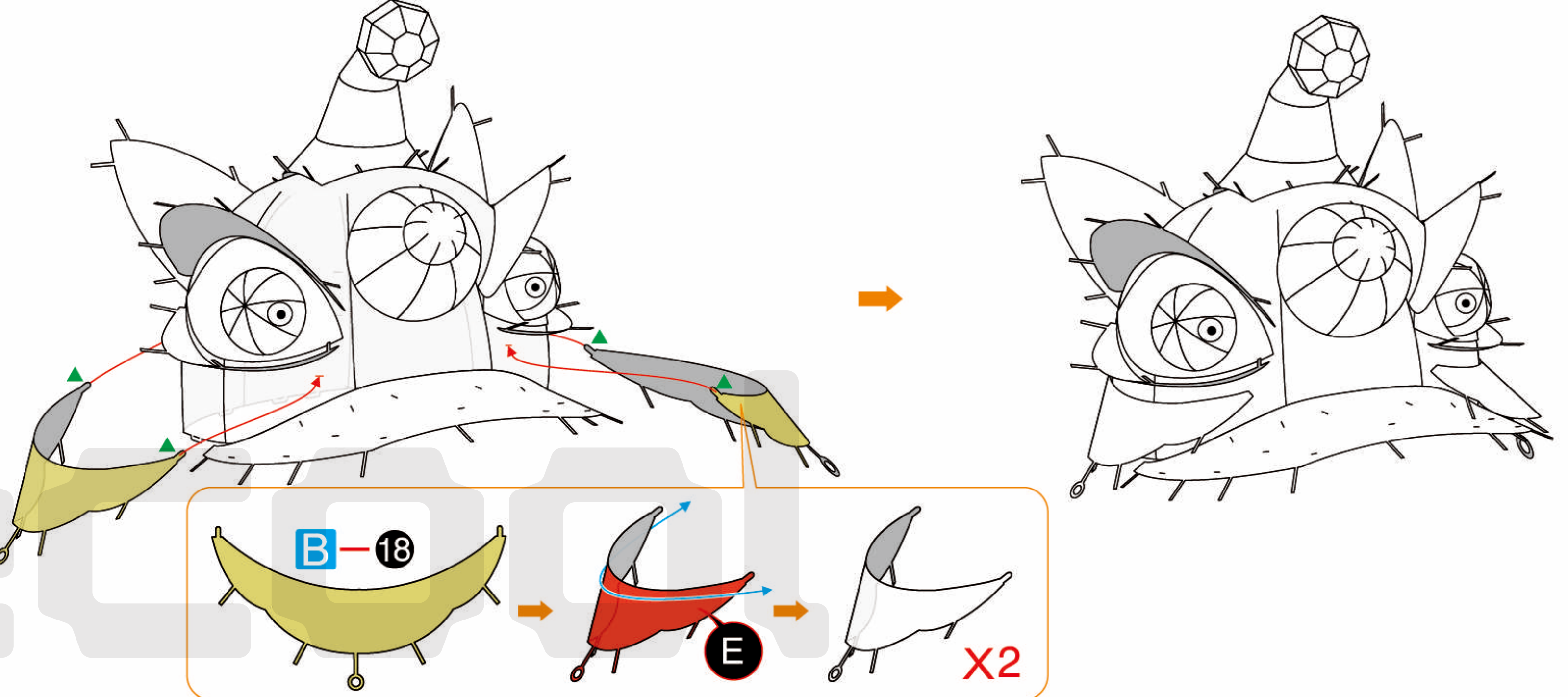
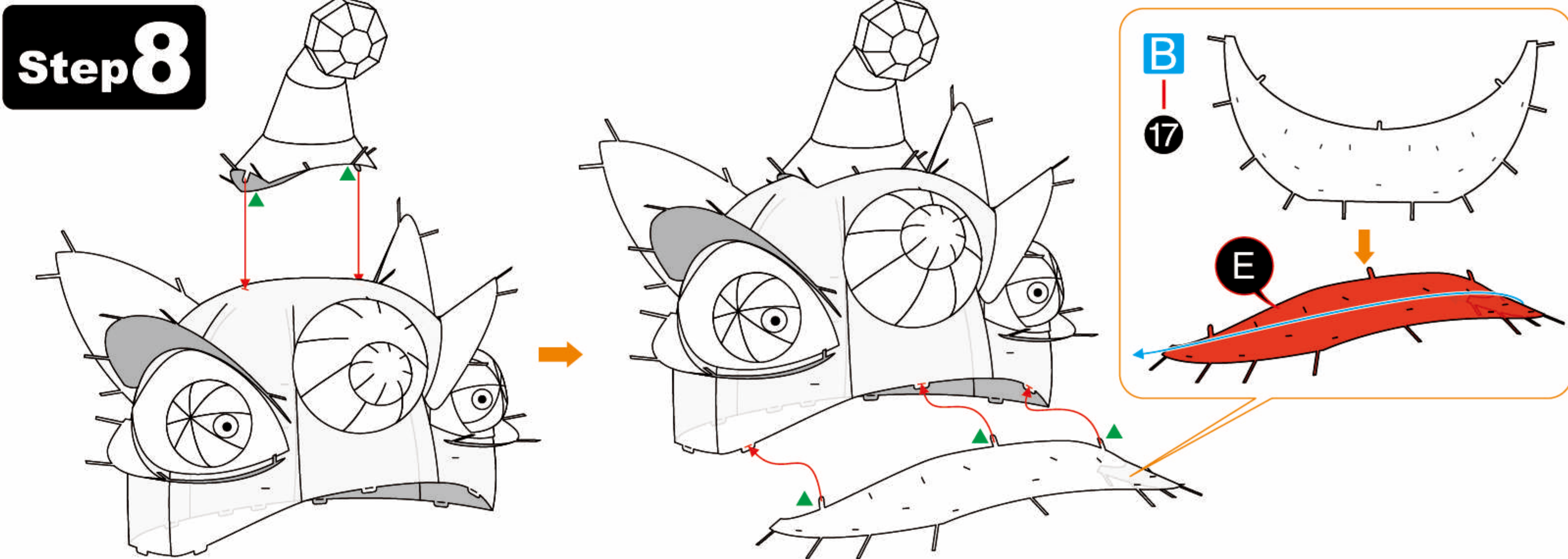
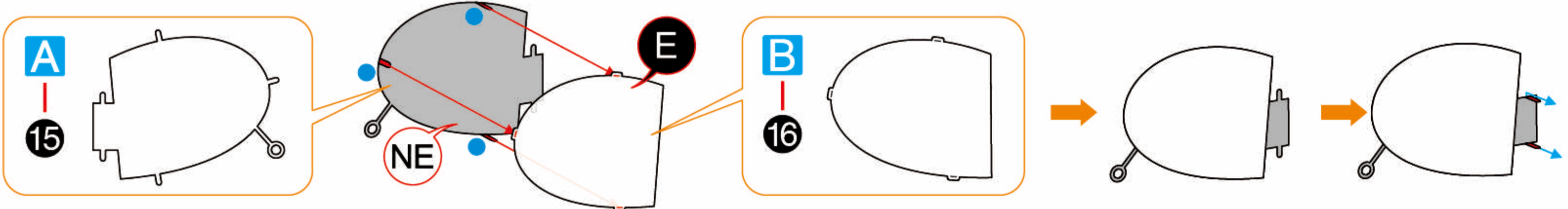
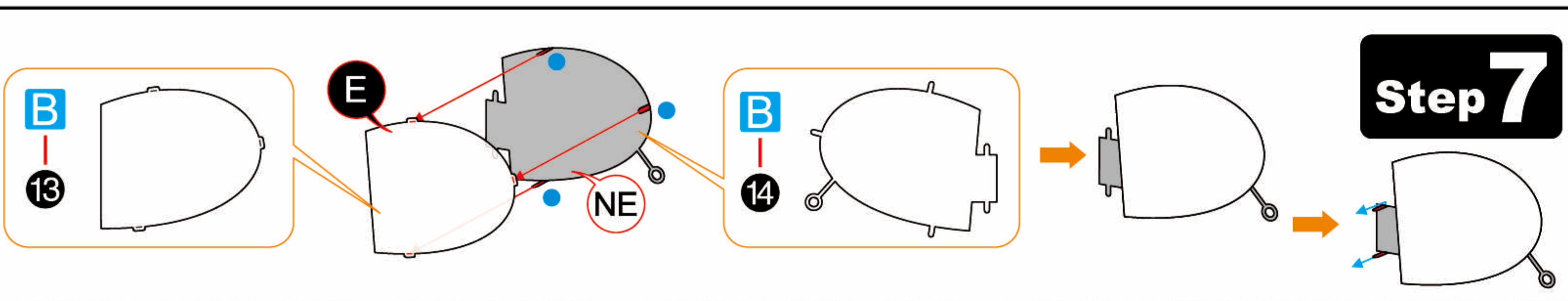
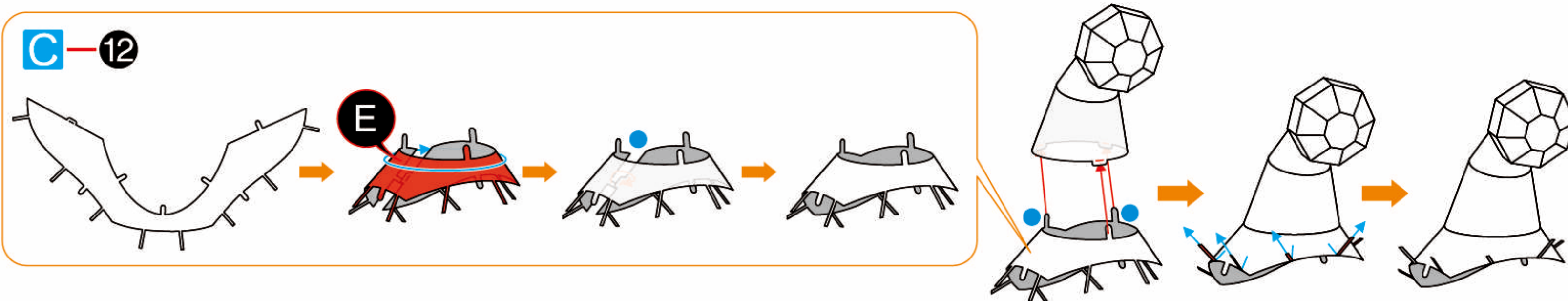
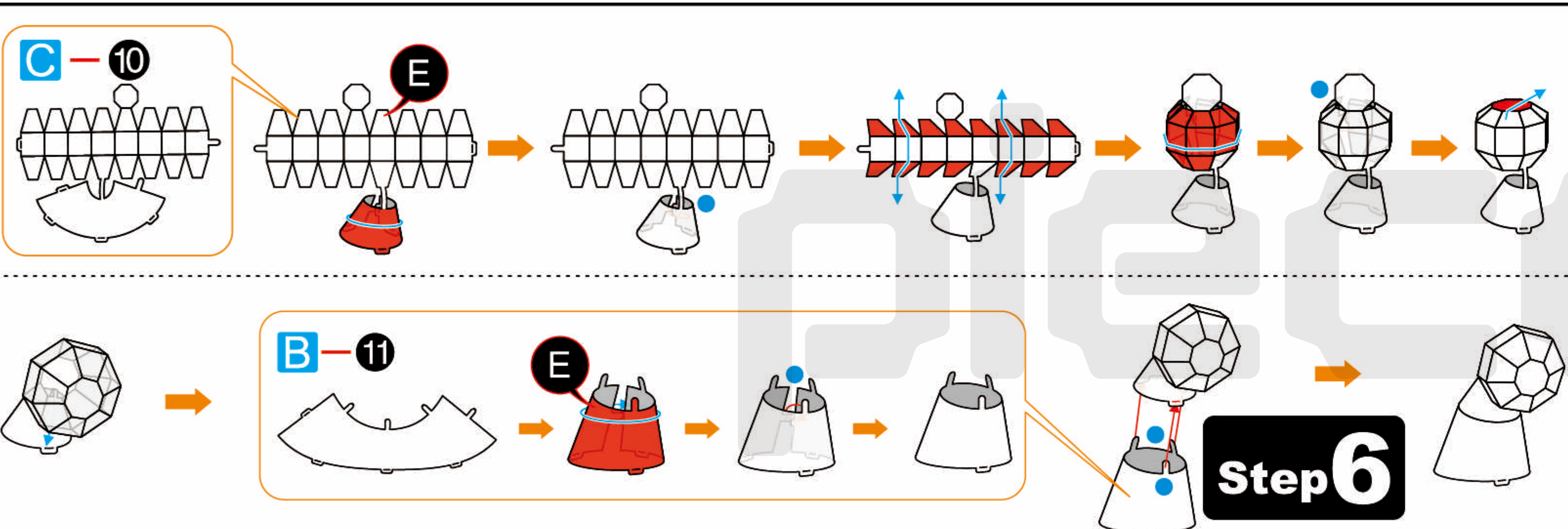
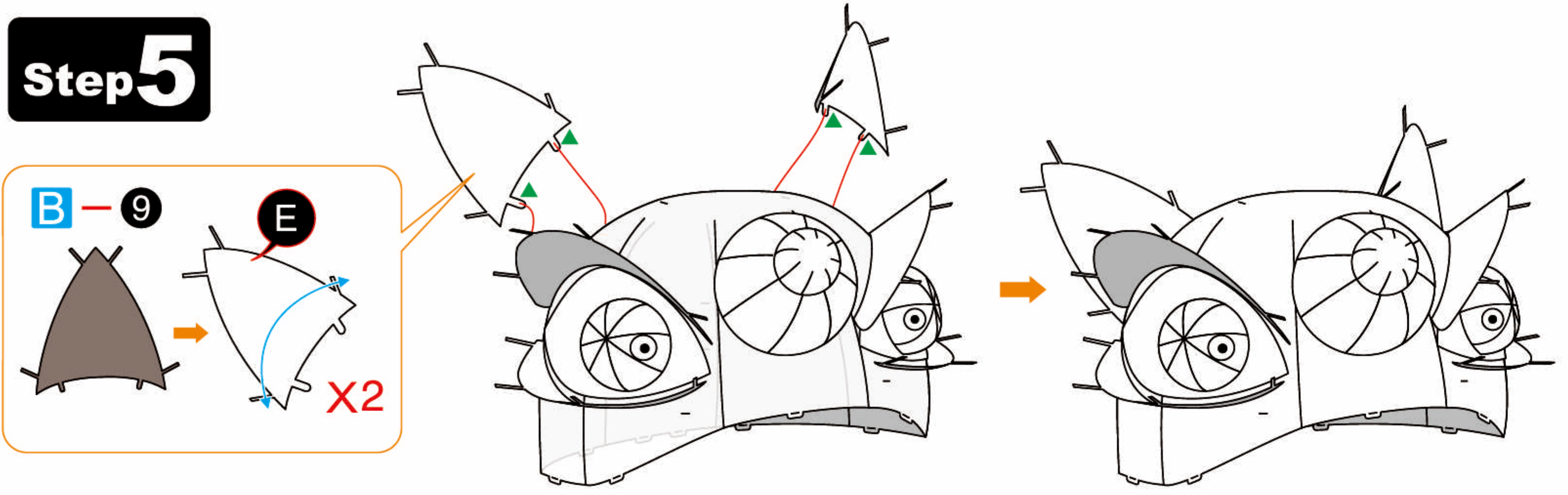
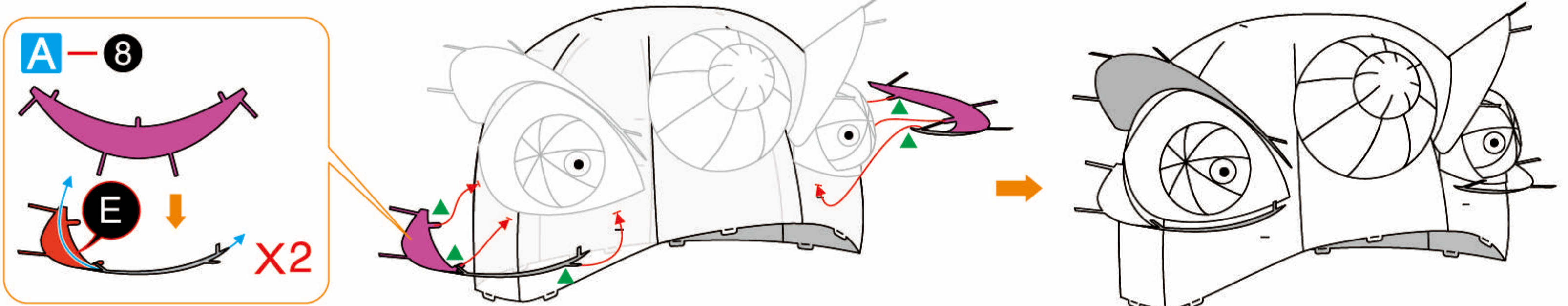
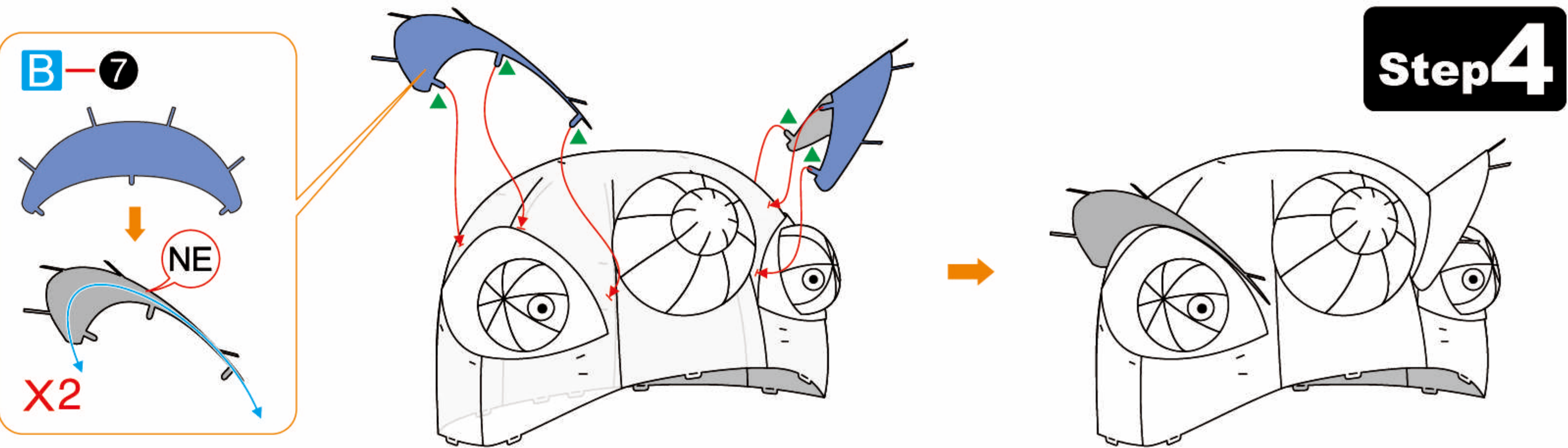

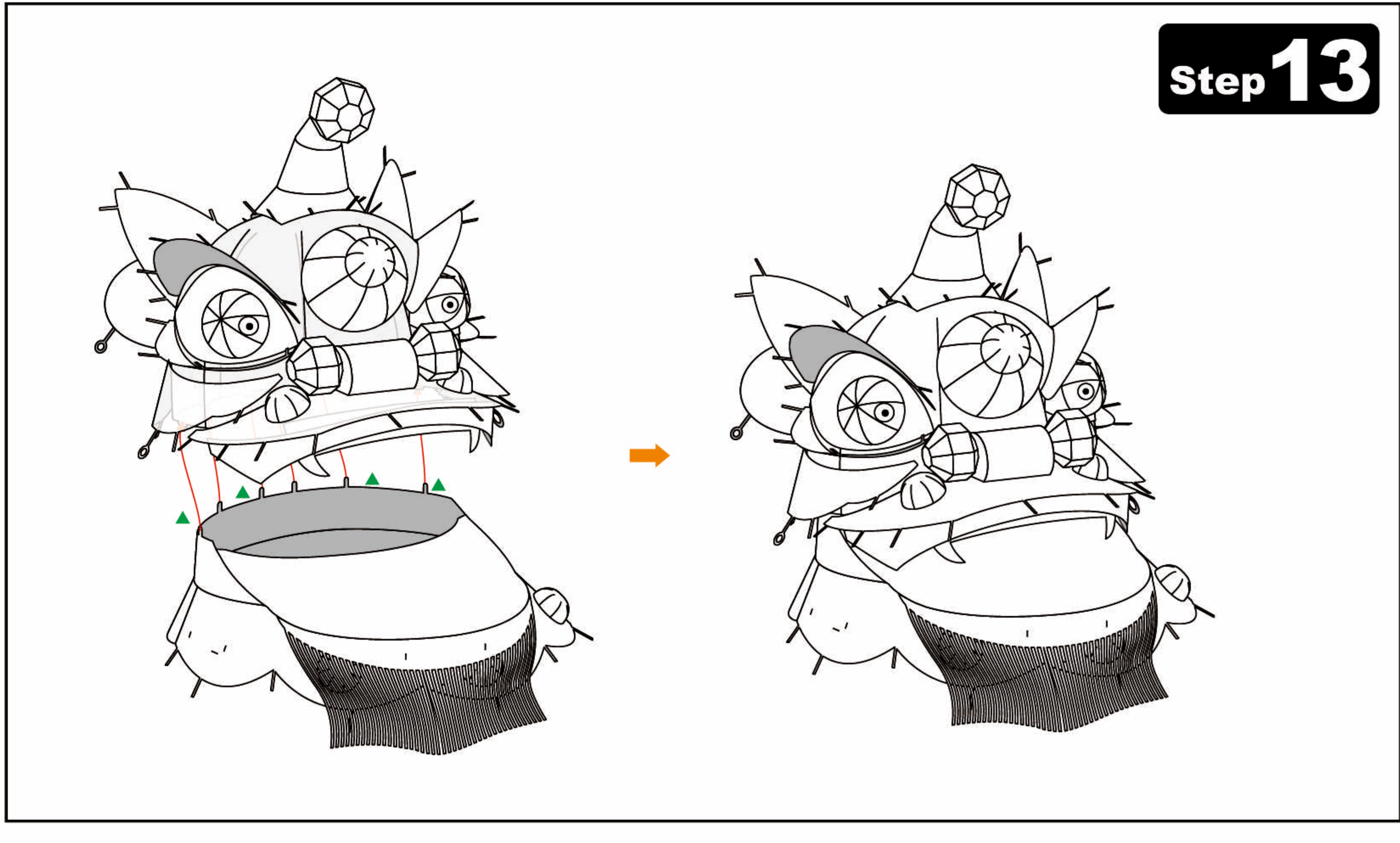
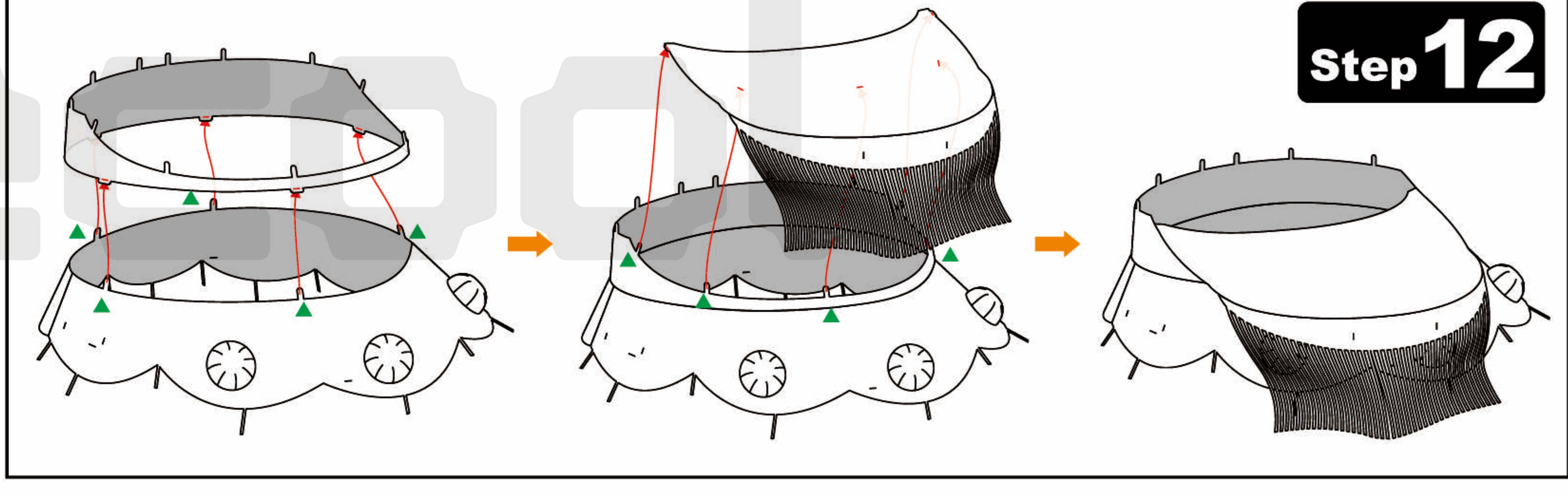
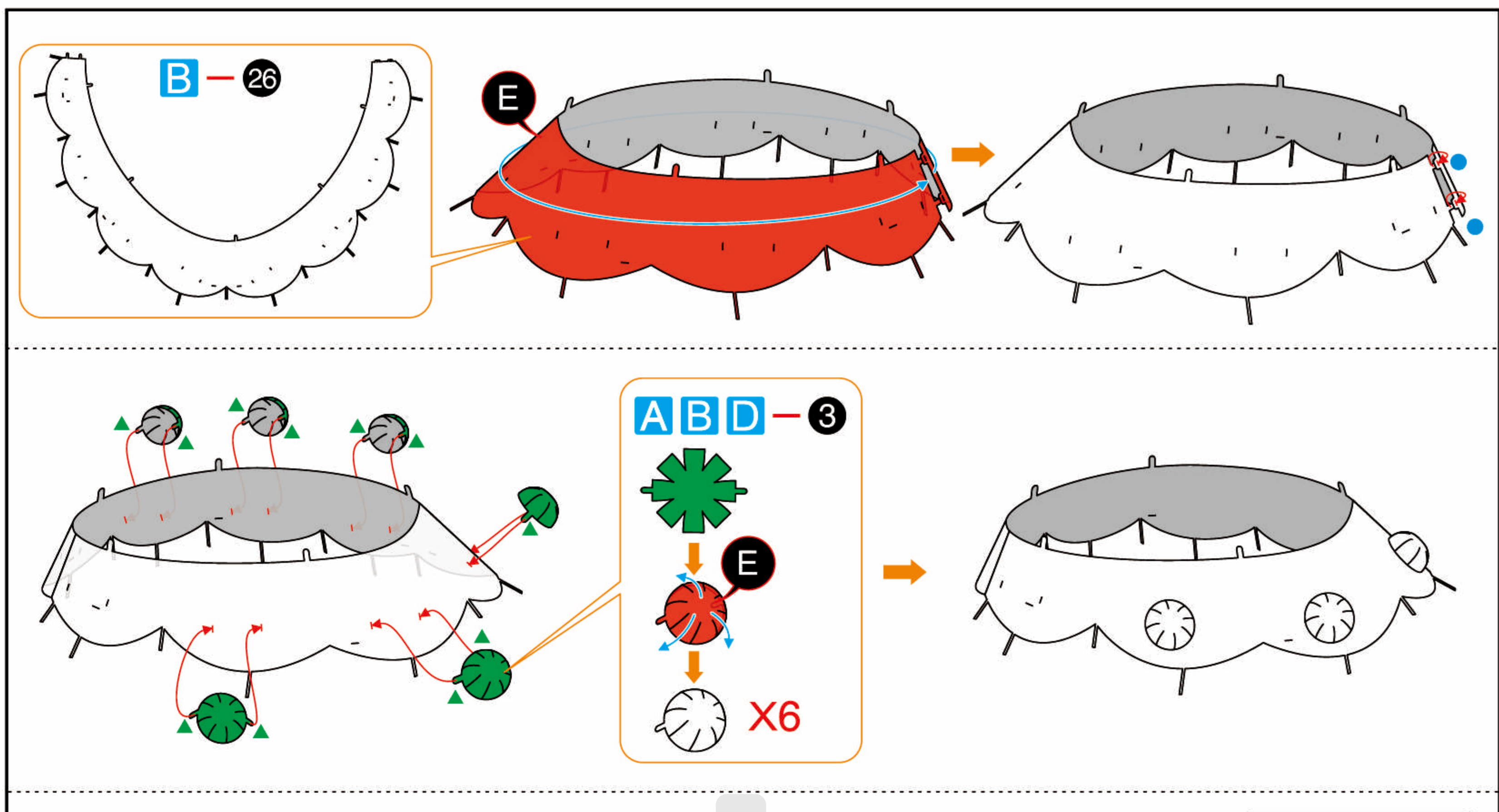
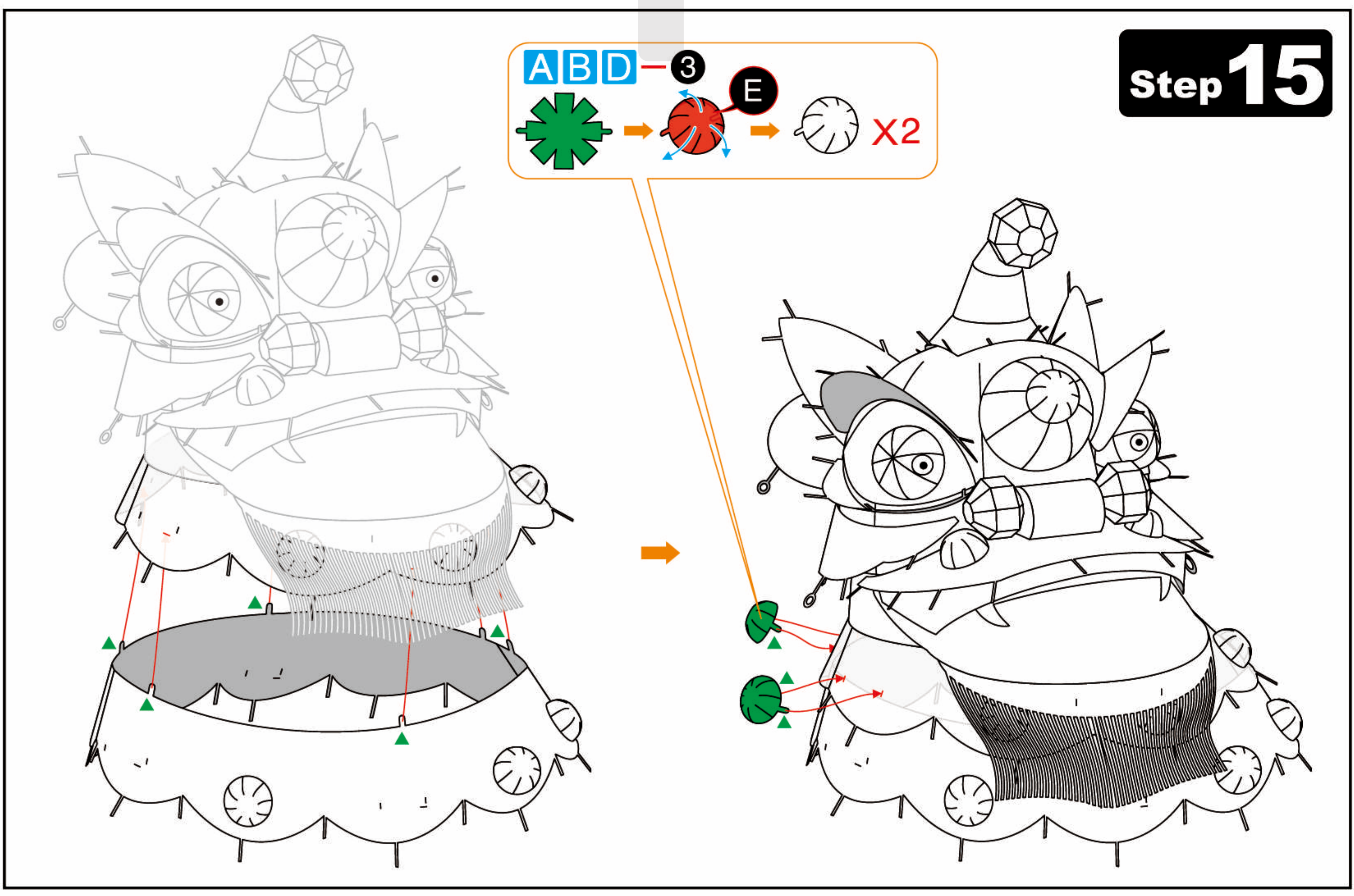
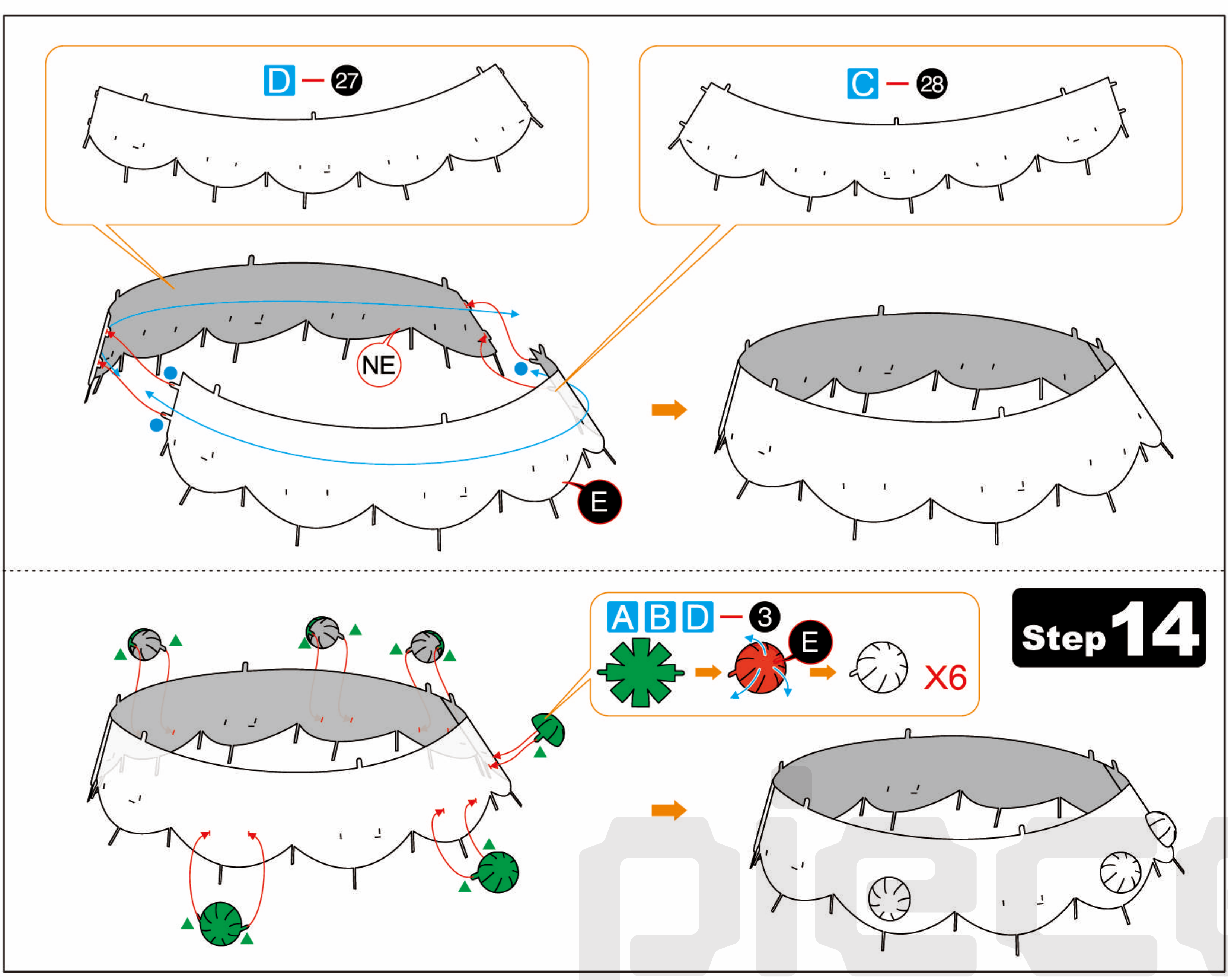
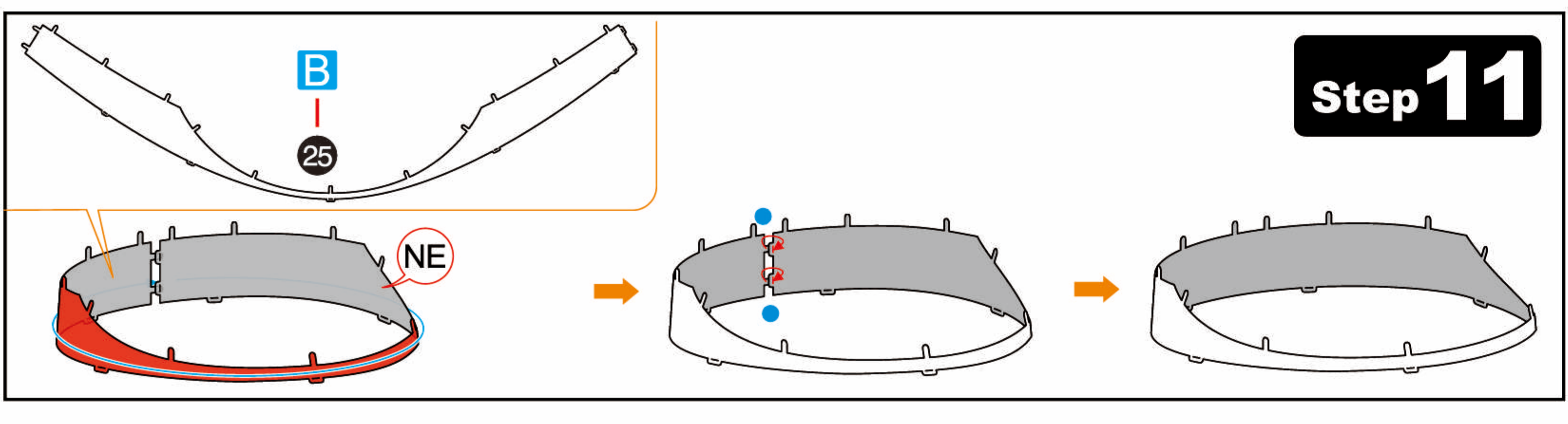
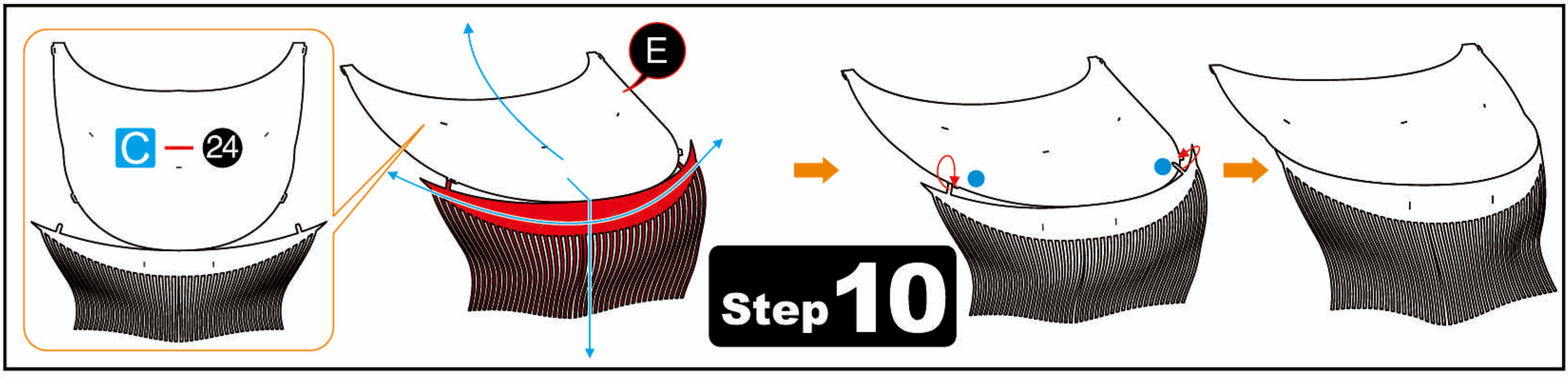
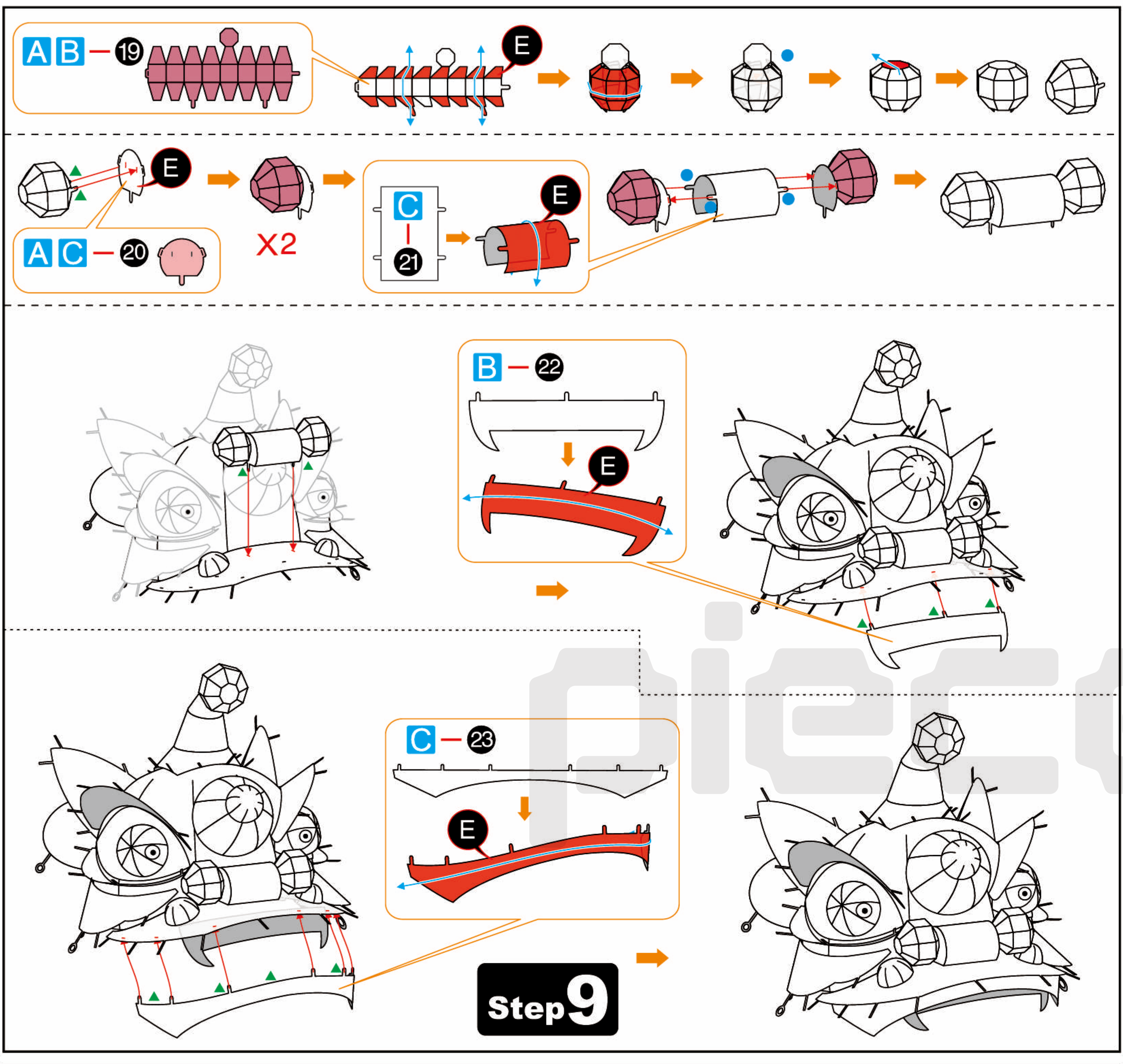

5 6

7 8

Step 17

D-31

E

a x4

Step 18

A B D E

3

x4

Step 19

D-32

BC-33

x4

生意興隆

Step 20

BC-34

E

x4

生意興隆

Step 21

D-35

D-36

E

x4

A-37

E

AC-38

x4

A-39

NE

x4

Step 22

生意興隆

x4

a x4

Closed

Step 23

The metal sheet passes through the Red Zonker Strips and bends to fix.

Please handle the metal trim carefully to prevent scratches when assembling the Red Zonker Strips.

Intercept the corresponding length of the Red Zonker Strips

x4

The metal sheet passes through the Red Zonker Strips and bends to fix.

Intercept the corresponding length of the Red Zonker Strips

x2

Step 24

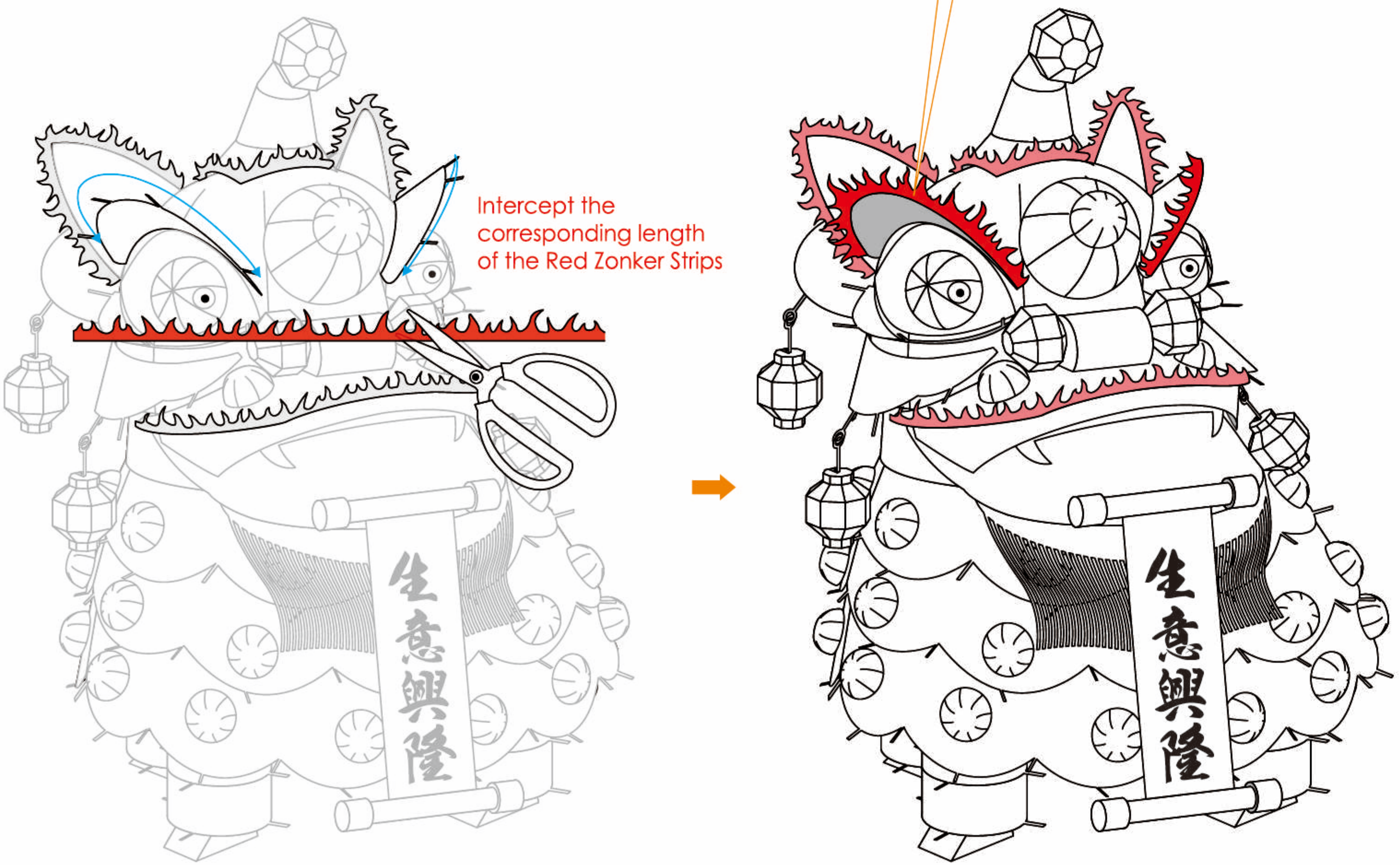
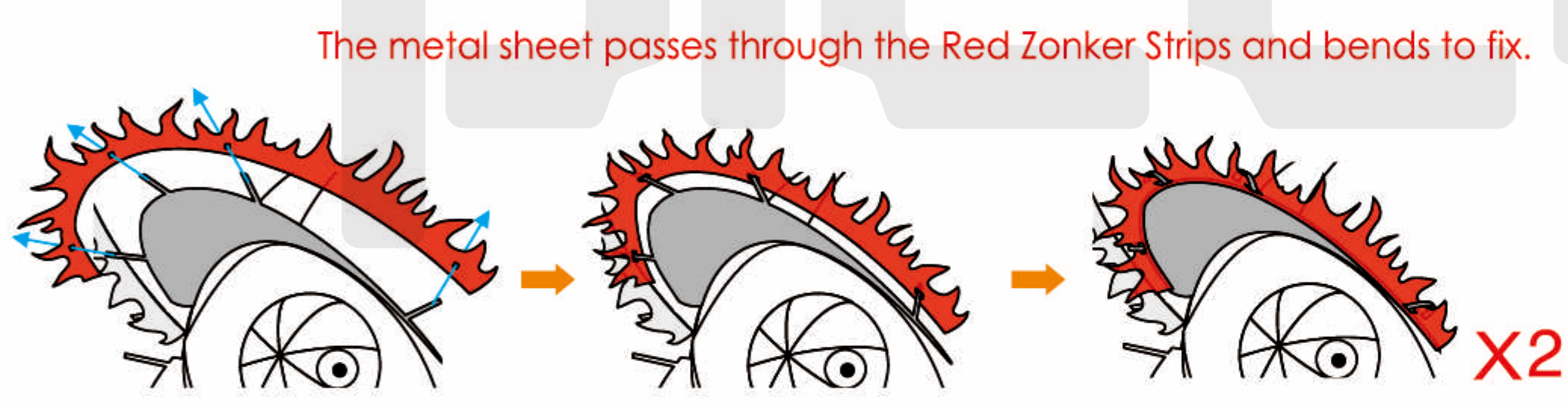
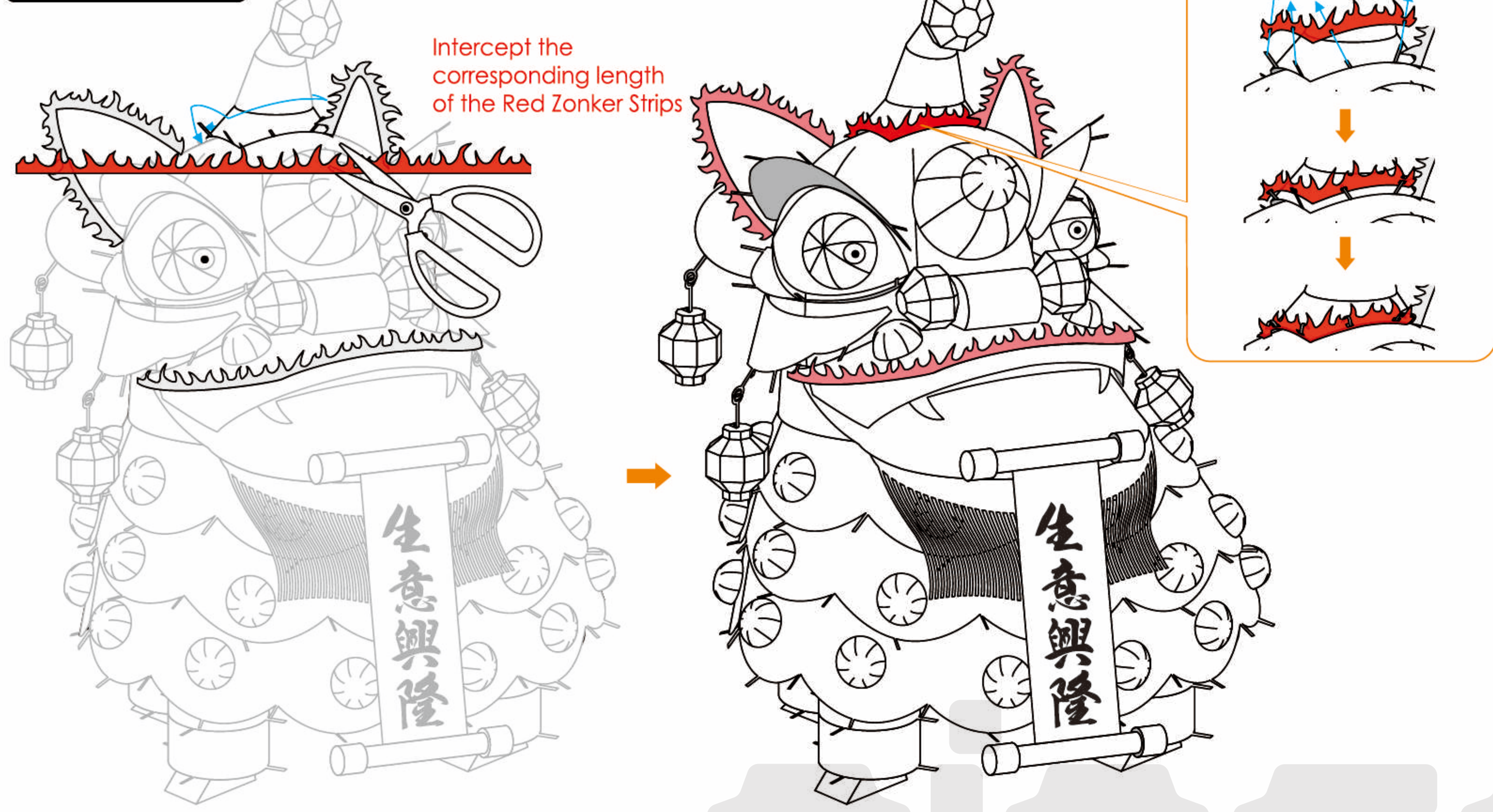

Step 25

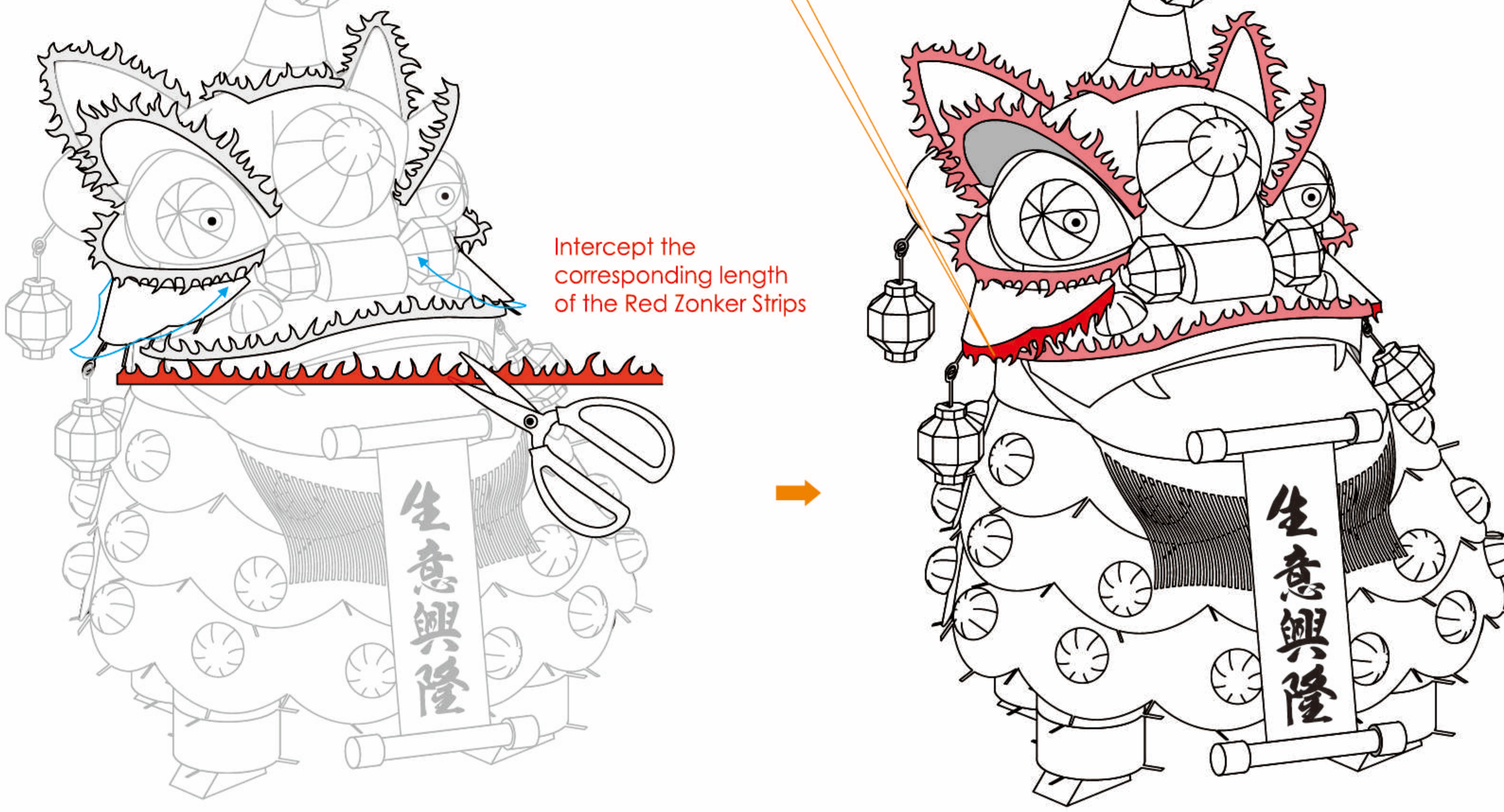
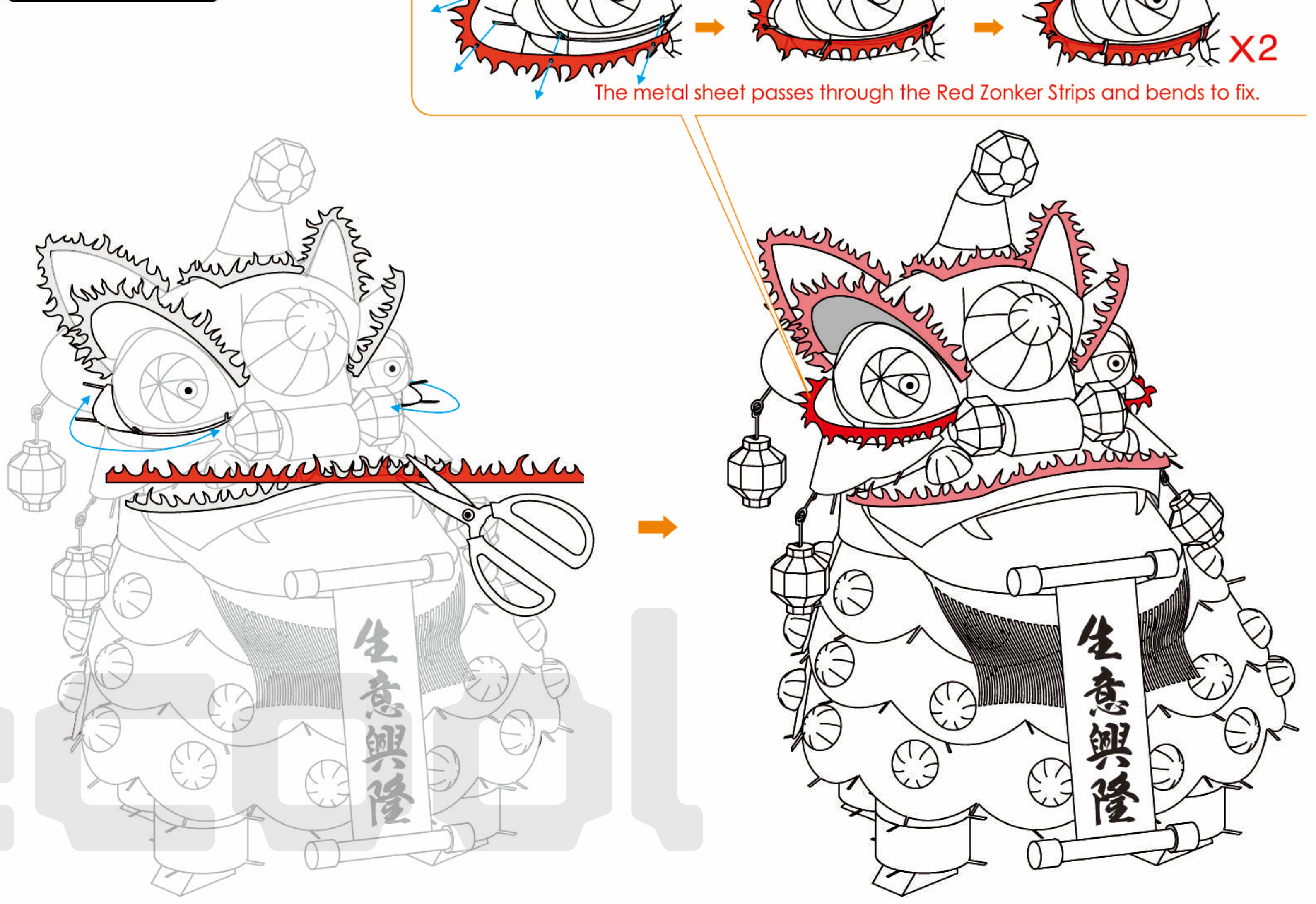

13 14

Step 26

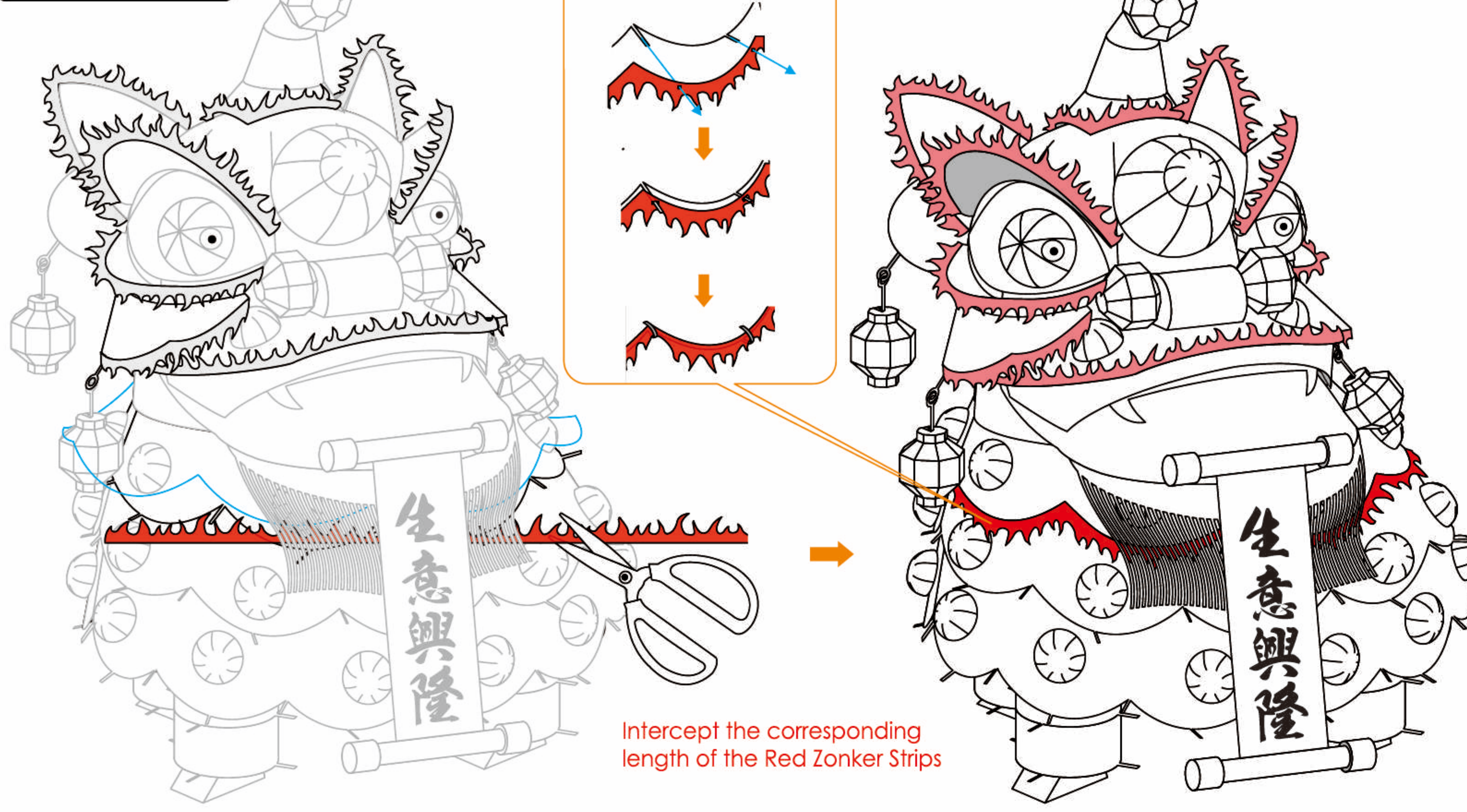

Step 27

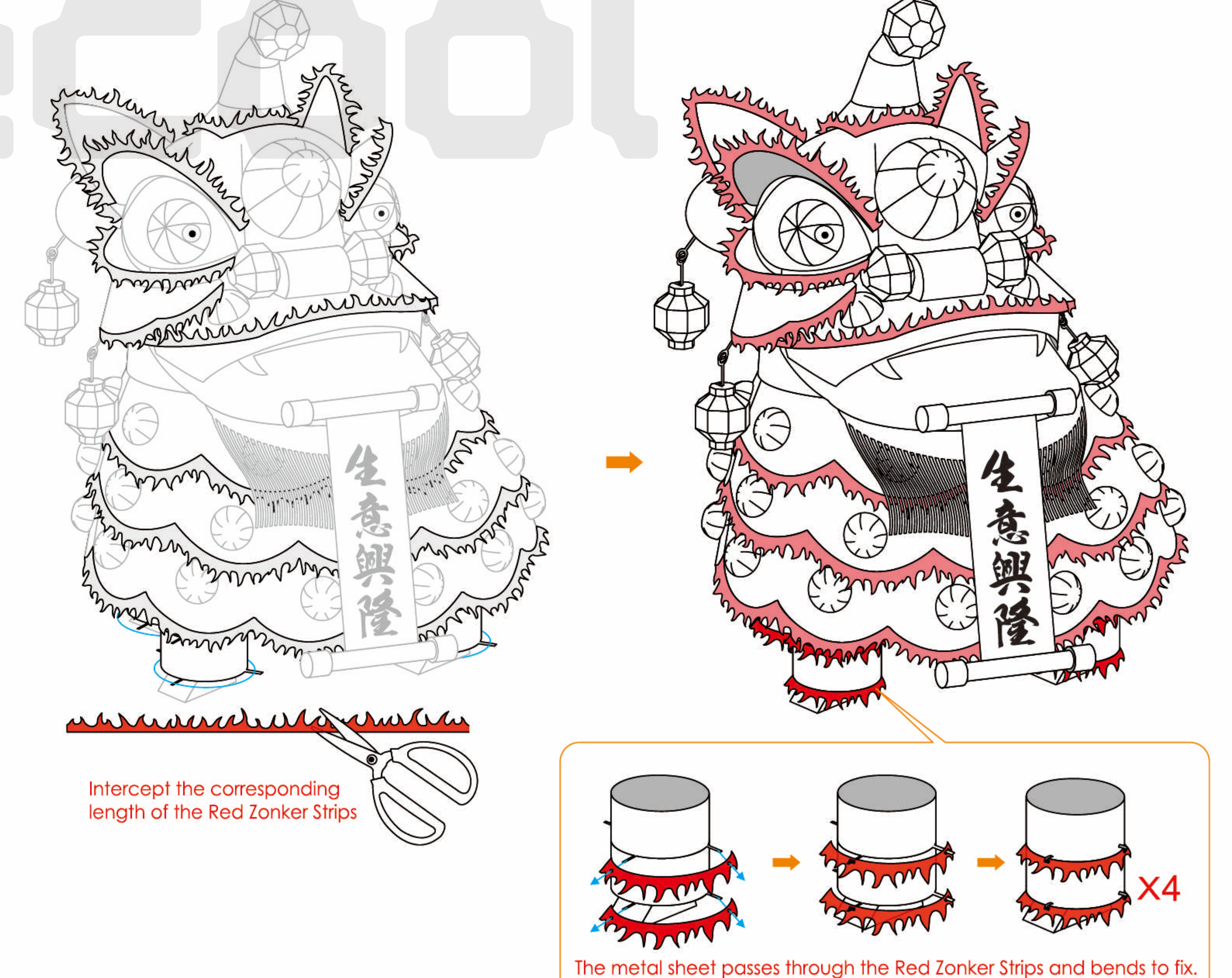
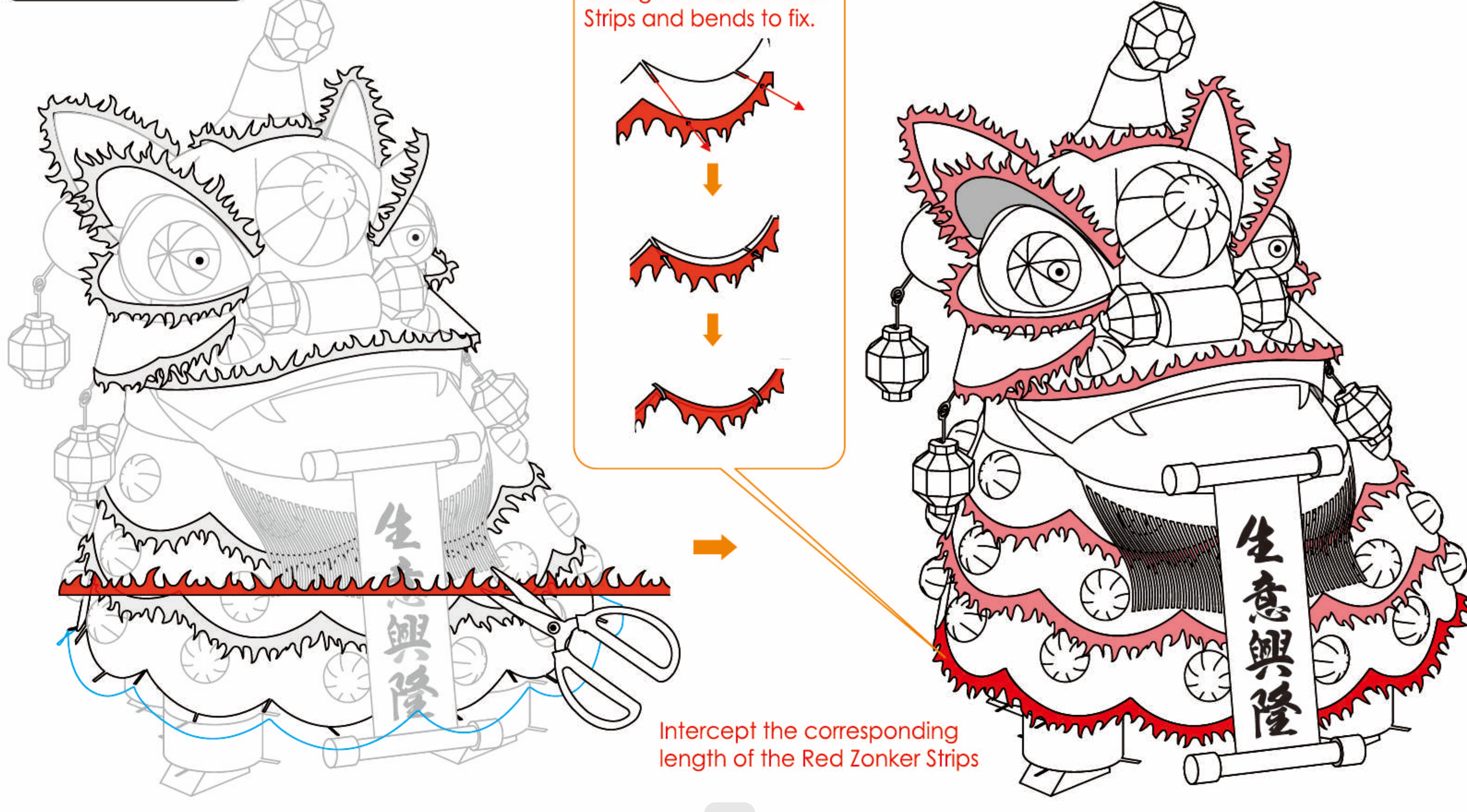

15 16